

**CITY OF ROSE HILL**

**NEIGHBORHOOD**

**REVITALIZATION PLAN**

Adopted: September 3, 2019

Expires: December 31, 2022

ADOPTED by Attorney General Office: December 19, 2019

**CITY OF ROSE HILL, KANSAS  
NEIGHBORHOOD REVITALIZATION PLAN**

**PURPOSE**

This City of Rose Hill, Kansas Neighborhood Revitalization Plan (the “Plan”) shall take effect on January 1, 2020 and is intended to promote the revitalization and development of certain areas within the City of Rose Hill, Kansas (the “City”) in order to protect the public health, safety, and welfare of the residents of the City. More specifically, through the Plan the City, Butler County, USD No. 394, and Butler Community College, to the extent the same participate and adopt the Plan, offer property tax rebates for certain improvements or renovation of property within the designated areas in accordance with the provisions of K.S.A. 12-17,114 et seq. (the “Act”).

**NEIGHBORHOOD REVITALIZATION AREA**

The City’s Neighborhood Revitalization District (the “District”) includes those areas depicted on the Area map included as *Exhibit 1* to this Plan and legally described in *Exhibit 2* to this Plan. The map included as *Exhibit 3* to this Plan contains the zoning classifications and existing and proposed land uses for all areas within the District, all as of the adoption of this Plan. *Exhibit 4* to this Plan contains the names and addresses of all property owners within the District as of the adoption of this Plan.

The appraised valuation of the real estate contained in the Neighborhood Revitalization District is available at the Butler County Courthouse at 205 West Central El Dorado, KS 67042 and via the Butler County, Kansas web site at [www.bucoks.com/index.aspx?nid=159](http://www.bucoks.com/index.aspx?nid=159).

Subject to the terms and conditions of the Act and this Plan, the owner of property and improvements participating in the Plan may receive a rebate of a portion of the incremental increase in real property taxes resulting from any increased appraised property valuation from the approved improvements.

**CRITERIA FOR DETERMINATION OF ELIGIBILITY**

- I. Subject to the requirements of this Plan, all real property improvements (including rehabilitations<sup>1</sup>, alterations and additions to any existing structures and construction of new structures) within the District are eligible for participation in the Plan. This includes commercial properties as well as single family homes and multi-family homes.
- II. Subject to the requirements of this Plan, improvements to “dilapidated structures”, as defined in the Act, which are outside of the District are eligible for participation in the Plan upon approval by the City Council. “Dilapidated structures” include any building which is at least 25 years old and “which is in deteriorating condition by reason of obsolescence, inadequate provision of ventilation, light, air or structural integrity or is

---

<sup>1</sup> Projects that are more likely to increase a structure’s appraised value include additions and major renovations etc. Projects such as painting and carpet, windows, siding, are eligible, but may not result in much, if any, increase in value (and consequently, little if any tax rebate).

otherwise in a condition detrimental to the health, safety or welfare of its inhabitants”, or “which is in deteriorating condition and because of age, architecture, history or significance is worthy of preservation.”

- III. City Staff will use the following criteria to determine eligibility for participation in the Plan and property tax rebates:
- A. Construction of improvements must begin on or after the application date. No applications will be accepted for completed or under-construction improvements.
  - B. Minimum value: Improvements in Area B/Two must have a value of at least \$50,000 based upon building permit value; improvements in Area A/One must have a value of at least \$10,000 based upon building permit value.
  - C. Maximum value: Rebate of taxes on additional new value beyond \$275,000 for all improvements to a property is not permitted in this program.
  - D. Upon completion, all existing and new existing improvements on the subject property must conform to all City codes and regulations in effect at the time the improvements are made. Building permits must be approved before commencement of construction. Only one building permit will be required for each application and will be available at no charge.
  - E. City and County Staff shall have the authority and discretion to approve or reject applications based on the eligibility standards and review criteria contained herein and in the Act. If any applicant is dissatisfied with City Staff’s decision, a written appeal may be submitted to the City Council for final determination. If any applicant is dissatisfied with County Staff’s decision, a written appeal may be submitted to the Butler County Board of Commissioners.
  - F. A property may only participate in one tax incentive program at a time. For example, improvements constructed in a tax increment finance district or with the proceeds of industrial revenue bonds are not eligible for participation in the Plan.

### APPLICATION PROCEDURE

Prior to filing an application for a tax rebate, the following steps must be taken:

- A. **Application Forms:** The application form is included as *Exhibit E* to this Plan.
- B. **COMPLETE PART I:** Prior to the commencement of construction on any improvement or new construction, the property owner must complete and submit to the City Building Official, Part I of the application together with a nonrefundable \$25.00 application fee payable to the City.
- C. **Preliminary Approval and County Inspection:** The City will forward the application to the County after certifying the application, property, and proposed improvements meet the requirements of this Plan and the Act. The County

Appraiser's office will return a copy of Part I to the City within fifteen (15) working days indicating approval or denial of participation in the Plan. The City then will send notice of approval or denial to the applicant either by forwarding the County letter to the applicant or some other means.

- D. **Notice of Final Approval and Procedure Construction:** Upon approval, the City Clerk will forward a copy of Part I to the City Building Inspector for notification and information purposes. The County Appraiser will forward a copy of the application to the County Clerk for monitoring purposes. **Note: Commencing construction prior to receiving this notice from the City will cause the property and improvements to be ruled ineligible for participation.**
- E. **COMPLETE PART II:** If construction of the improvements has not been completed by January 1 of any year, the property owner must complete and submit to the City Building Official, Part II of the application by January 15 of the same year.
- F. The owner will have a **maximum of one year to complete the improvements.** Applicants are not allowed to phase-in improvements and a property may only have one active rebate at a time.
- G. **COMPLETE PART III: Immediately upon completion of the improvements,** but no later than November 1 of the year in which the improvements are completed, the property owner shall file Part III of the application with the City Building Official. Upon receipt of Part III, and no later than November 30, the City Building Official's Office will conduct an on-site inspection of the construction project (improvement, rehabilitation, or new) to confirm completion, confirm compliance with all applicable building codes and regulations, and issue any occupancy permits. The City Building Official may deny the property and improvements participation in the Plan for any violation of applicable building codes or regulations or failure to qualify for an occupancy permit. The County Appraiser must receive Part III prior to December 1.
- H. **New Valuation:** After confirmation of completion by City Building Official's Office, the completed application will be forwarded to the County, certifying the property and improvements are in compliance with the eligibility requirements for the Plan. In accordance with its procedures, the County Appraiser will report the new valuation to the County Clerk by June 1.

### FURTHER TERMS AND CONDITIONS

- A. Applicants may not "phase-in" improvements. Additional increases in valuation to the property shall not be considered in the rebate calculation after the original improvement value is established by the County Appraiser. Construction must be on one parcel at one time. Parcels are determined by CAMA Number.
- B. All current and future rebates will be immediately forfeited with respect to any property for which payment to Butler County of any real estate tax, including

special assessments, becomes delinquent; however, such rebates may be reinstated, at the City's sole discretion, upon full payment of such taxes and assessments; provided further, rebates may only be reinstated one time during the property's participation in the Plan. No rebates shall be reinstated if the property was disqualified from the City's previous neighborhood revitalization plan or has previously been allowed back into this Plan after being delinquent on taxes or assessments.

- C. If the property that has been approved for a tax rebate is sold, the rebate remains in effect and will transfer to the new property owner. Only owners are eligible for tax rebates.
- D. Upon timely payment in full of all real estate tax and special assessments for the property, a rebate of the taxes related to the valuation improvement (less a 5% administrative fee) will be made to the property owner within 45 days of the tax due date. Butler County will issue the rebate checks to the individual taxpayers.
- E. No rebate will be provided for any property with open valuation and/or classification appeals until all disputes have been fully litigated.

#### **REBATE FORMULA**

*Program Period:* This Plan will terminate on December 31, 2022, unless terminated sooner by State action or extended by the parties to the interlocal cooperation agreement.

*Rebate Period:* Rebates granted under this Plan for improvements in Area A/One will be in effect for:

- (i) 10 years for rehabilitations, alterations, or additions.
- (ii) 10 years for new construction on a vacant lot (if demolishing an existing structure, rebate can be maximized by leaving the lot vacant until the next regular appraisal in January).

Rebates granted under this Plan for improvements in Area B/Two will be in effect for:

- (i) 5 years for rehabilitations, alterations, or additions.
- (ii) 5 years for new construction on a vacant lot (if demolishing an existing structure, rebate can be maximized by leaving the lot vacant until the next regular appraisal in January).

*Rebate Amount:* Rebates granted under this Plan shall be calculated as:

- (i) 95% of the property tax corresponding to the increase in appraised value (on building only, not land) resulting from new construction

as identified on the application. The increase in appraised value will not necessarily match the construction cost shown on the building permit.<sup>2</sup>

- (ii) 95% of the property tax corresponding to the increase in appraised (on building only) resulting from rehabilitation/repair as identified on the application. The increase in appraised value will not necessarily match the construction cost shown on the building permit.<sup>3</sup>

The 95% rebate is applied to the annual appraised value of the property, which may fluctuate with market conditions. Under no circumstances will the appraised value eligible for rebate on any property exceed the base value of the original increase of improvement.

Five percent (5%) of the tax corresponding to the increase in appraised value will be retained by the Butler County Clerk's Office to cover administrative costs that include data entry, database management, software licensing and updates, and rebate calculation and processing.

---

<sup>2</sup> Projects that are more likely to increase a structure's appraised value include additions and major renovations etc.

<sup>3</sup> Projects that are more likely to increase a structure's appraised value include additions and major renovations etc.

## NEIGHBORHOOD REVITALIZATION PROGRAM INTERLOCAL AGREEMENT

**THIS INTERLOCAL AGREEMENT** (hereinafter referred to as “Agreement”) entered into as of the 3<sup>rd</sup> day of Sept, 2019, by and between the City of Rose Hill, a duly organized municipal corporation (hereinafter referred to as “City”), Board of Butler County Commissioners of Butler County, Kansas, ( hereinafter referred to as “Butler County”), Unified School District #394 (hereinafter referred to as “USD 394”), and Butler Community College (hereinafter referred to as “BCC”). The parties to this Agreement shall be referred to as the “Public Agencies”.

**WHEREAS**, K.S.A. 12-2904 allows public agencies to enter into interlocal agreements to jointly perform certain functions including economic development;

**WHEREAS**, the agreement shall be submitted, pursuant to law, to the Attorney General of the State of Kansas for determination whether the agreement is in proper form and compatible with the laws of the State of Kansas;

**WHEREAS**, all parties are pursuant to K.S.A. 12-2903 public agencies, capable of entering into interlocal agreements;

**WHEREAS**, K.S.A. 12-17, 114 et. seq. (Kansas Neighborhood Revitalization Act (“KNRA”)) provides a program for neighborhood revitalization and further allows for the use of interlocal agreements between municipalities to further neighborhood revitalization; and

**WHEREAS**, it is the desire and intent of the parties hereto to provide the maximum economic development incentive as provided for in K.S.A. 12-17,114 et. seq. by acting jointly.

**NOW, THEREFORE, IN CONSIDERATION OF THE MUTUAL COVENANTS CONTAINED HEREIN THE PARTIES AGREE AS FOLLOWS:**

1. The parties agree to consider and adopt a neighborhood revitalization plan in substantially the same form and content as Exhibit A, attached hereto and incorporated by reference as if fully set forth herein. If any provision of this Agreement shall be held to be inoperative or unenforceable as applied in any particular case or to any particular participating Public Agencies, or in all cases because it conflicts with any other provision or any other constitution or statute, or for any other such reason, such circumstances shall not render the provision in question inoperative or unenforceable in any other case or circumstance or render any other provision invalid, inoperative, or unenforceable to any extent. The effect and meaning of this Agreement, and the plan and the rights of all Public Agencies shall be governed by and construed according to the laws of the State of Kansas.

2. The purpose of this agreement is to join and cooperate in exercising the powers and duties authorized by K.S.A. 12-17,114 et seq., the Kansas Neighborhood Revitalization Act.

3. The parties further agree that Butler County shall administer the neighborhood revitalization plan as adopted by each party on behalf of the signatory parties. The parties acknowledge and agree that five (5) percent of the increment, as defined in K.S.A. 12-17,115(e), shall be utilized to pay for administrative costs in implementing and administering the plan, with the five (5) percent being utilized by Butler County, all as described in the neighborhood revitalization plan.

4. Butler County shall create a neighborhood revitalization fund pursuant to K.S.A. 12-17,118 for the purpose of financing the redevelopment and to provide rebates. Any increment in property taxes received by Butler County, USD 394, City and BCC resulting from qualified improvements to property pursuant to the neighborhood revitalization plan shall be credited to the neighborhood revitalization fund.

5. This Agreement shall expire Dec 31, 2022. The parties agree to undertake review of the neighborhood revitalization plan commencing on January 1, 2022 to determine continuation of a neighborhood revitalization plan and participation in a new interlocal agreement.

6. This Agreement shall be executed in several counterparts, all of which together shall constitute one original agreement.

7. The parties further agree that any party may terminate this Agreement by providing 90 days' notice in writing to the other parties. Provided, however, that any application for tax rebate submitted prior to the effective date of the termination shall, if approved, be considered eligible for the duration of the rebate period.

8. Prior to its entry into force, this Agreement shall be filed with the register of deeds of Butler County and with the secretary of state.

**IN WITNESS WHEREOF**, the Public Agencies have caused this Agreement to be duly executed by their respective appropriate representatives.

**[APPROVALS ON FOLLOWING PAGES]**

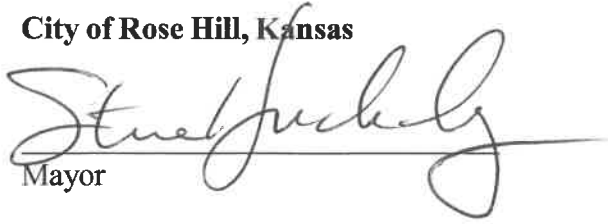

City of Rose Hill, Kansas

  
\_\_\_\_\_  
Mayor

Dated: 4/3/19

ATTEST:

  
\_\_\_\_\_  
City Clerk

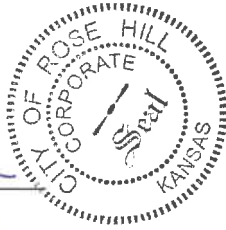

**Butler County**



Chairman  
Board of County Commissioners, Butler County, Kansas

Dated: 8/13/19

ATTEST:



County Clerk



Unified School District No. 394

  
President

Dated: 9-9-19

ATTEST:

  
Clerk

**Butler County Community College**

  
\_\_\_\_\_

Board Chair

Dated: 8/13/19

ATTEST:

  
\_\_\_\_\_

Clerk

**APPROVED AS TO FORM:**

**Office of the Attorney General  
Derek Schmidt**

\_\_\_\_\_  
Board Chair

Assistant Attorney General

**Dated:** \_\_\_\_\_

## **SCHEDULE 1**

### **NEIGHBORHOOD REVITALIZATION DISTRICT MAP**

The current Neighborhood Revitalization District map is available at the Rose Hill City Hall located at 125 W. Rosewood, Rose Hill, KS 67133. The current Neighborhood Revitalization District map is also available online at <https://cityofrosehill.com/rose-hill-neighborhood-revitalization-plan>.

**See Next Page.**

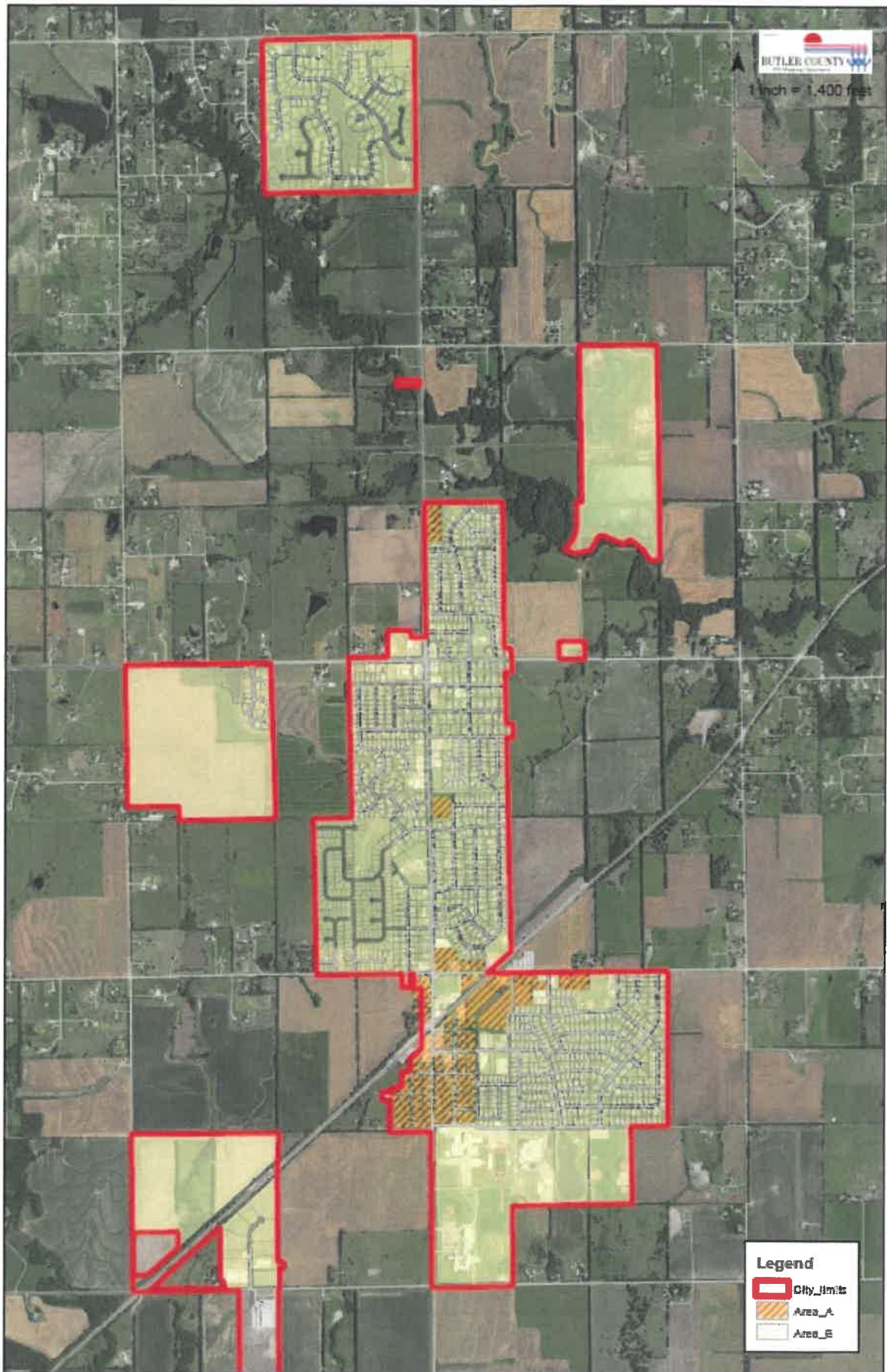

**SCHEDULE 2**

**NEIGHBORHOOD REVITALIZATION DISTRICT LEGAL DESCRIPTION**

The following described tracts, all inside the Rose Hill Corporate City Limits, shall be included in the Neighborhood Revitalization Program.

**See Next Pages**

**Area A (Pages 1-4)**

**Area B (Pages 1-32)**



**Schedule 2**  
**Neighborhood Revitalization District - Legal Description**  
**Area A**

CEDAR CREST , ACRES 2.1 , W250.32 BLK E AKA ALL BLK E SECTION 32 TOWNSHIP 28 RANGE 03E
CEDAR CREST , E60 BLK E SECTION 32 TOWNSHIP 28 RANGE 03E
COX SUBDIV , Lot 1 , SECTION 05 TOWNSHIP 29 RANGE 03E
COX SUBDIV , Lot 11 , SECTION 05 TOWNSHIP 29 RANGE 03E
COX SUBDIV , Lot 2 , SECTION 05 TOWNSHIP 29 RANGE 03E
COX SUBDIV , Lot 3 , SECTION 05 TOWNSHIP 29 RANGE 03E
COX SUBDIV , Lot 5 , SECTION 05 TOWNSHIP 29 RANGE 03E
COX SUBDIV , Lot 7 , SECTION 05 TOWNSHIP 29 RANGE 03E
COX SUBDIV , Lot 8 , SECTION 05 TOWNSHIP 29 RANGE 03E
COX SUBDIV , Lot 9 , SECTION 05 TOWNSHIP 29 RANGE 03E
COX SUBDIV , Lot Block Info 10 EXC N1/2 SECTION 05 TOWNSHIP 29 RANGE 03E
COX SUBDIV , Lot N/2 4 , SECTION 05 TOWNSHIP 29 RANGE 03E
COX SUBDIV , Lot N1/2 10 , SECTION 05 TOWNSHIP 29 RANGE 03E
COX SUBDIV , Lot S/2 4 , SECTION 05 TOWNSHIP 29 RANGE 03E
COX SUBDIV , Lot S/2 6 , SECTION 05 TOWNSHIP 29 RANGE 03E
COX SUBDIV , S05, T29, R03E, Lot N/2 6
EVANS 1ST ADD , BLOCK 1 , Lot 4 , SECTION 05 TOWNSHIP 29 RANGE 03E
EVANS 1ST ADD, S05, T29, R03E, BLOCK 1, Lot 1,2 & 3, ACRES 1.1, SECTION 05 TOWNSHIP 29 RANGE 03E
HARRIS HGTS, S32, T28, R03E, ACRES 1.9, LT 1 BLK A EXC N172; BEG 220E & 30N SW/C SW4 N190 E20 S190 W20 TO POB W G HARRIS TRACTS
HARRIS, W G, TRACTS , BEG 240E & 30N SW/C SW4 N190 E80 S190 W80 TO POB (SCALED) SECTION 32 TOWNSHIP 28 RANGE 03E
HARRIS, W G, TRACTS , BEG 320E & 30N SW/C SW4 N190 E82.5 S190 W82.5 TO POB (SCALED) SECTION 32 TOWNSHIP 28 RANGE 03E
HARRIS, W G, TRACTS , BEG 402.5E & 30N SW/C SW4 N190 E82.5 S190 W82.5 TO POB (SCALED) SECTION 32 TOWNSHIP 28 RANGE 03E
HARRIS, W G, TRACTS , BEG 485E & 30N SW/C SW4 N190 E65 S190 W65 TO POB (SCALED) SECTION 32 TOWNSHIP 28 RANGE 03E
HARRIS, W G, TRACTS , BEG 650E & 30N SW/C SW4 N190 E105 S190 W105 TO POB (SCALED) SECTION 32 TOWNSHIP 28 RANGE 03E
HARRIS, W G, TRACTS , BEG 755E & 30N SW/C SW4 N190 E115 S190 W105 TO POB (SCALED) SECTION 32 TOWNSHIP 28 RANGE 03E
HARRIS, W G, TRACTS , S220 W220 SW4 LESS ROW (SCALED) SECTION 32 TOWNSHIP 28 RANGE 03E
HARRIS, W G, TRACTS, S32, T28, R03E, BEG 550E SW/C SW1/4 N220 E100 S220 W100 TO POB LESS ROW SECTION 32 TOWNSHIP 28 RANGE 03E
HAYDEN ADDITION , BLOCK A , Lot 2 , SECTION 05 TOWNSHIP 29 RANGE 03E
MEEKER ADD , Lot 2 , ACRES 1.0 , SECTION 29 TOWNSHIP 28 RANGE 03E
MEEKER ADD , Lot 3 , ACRES 1.0 , SECTION 29 TOWNSHIP 28 RANGE 03E
MEEKER ADD, S29, T28, R03E, Lot 1, ACRES 1
NELSON , BLOCK 1 , Lot 1 , SECTION 06 TOWNSHIP 29 RANGE 03E
NELSON , BLOCK 1 , Lot 2 , SECTION 06 TOWNSHIP 29 RANGE 03E
POSTON TRACTS , ACRES 1.0 , PT SE4 NE4 BEG 175S SW/C INTER THOMAS ST & MORRIS ST S100 W140 S30 W140 N210 E140 S75 E100 TO POB (SCALED) SECTION 06 TOWNSHIP 29 RANGE 03E
POSTON TRACTS , PT NE4 BEG NW/C INTER ROSE HILL ROAD & SHOWALTER ST W140 N70 E140 S70 TO POB SECTION 06 TOWNSHIP 29 RANGE 03E
POSTON TRACTS , PT SE4 NE4 BEG 100N NW/C INTER SCHOOL ST & ROSE HILL ROAD W140 N106.5 E140 S106.5 TO POB SECTION 06 TOWNSHIP 29 RANGE 03E
POSTON TRACTS , PT SE4 NE4 BEG 100S SE/C INTER SHOWALTER ST & MORRIS ST E140 S100 W140 N100 TO POB SECTION 06 TOWNSHIP 29 RANGE 03E
POSTON TRACTS , PT SE4 NE4 BEG 100S SW/C INTER THOMAS ST & MORRIS ST S75 W140 N75 E140 TO POB SECTION 06 TOWNSHIP 29 RANGE 03E
POSTON TRACTS , PT SE4 NE4 BEG 100S SW/C INTER THOMAS ST & ROSE HILL ROAD S62 W140 N62 E140 TO POB SECTION 06 TOWNSHIP 29 RANGE 03E
POSTON TRACTS , PT SE4 NE4 BEG 136N NW/C INTER ROSE HILL ROAD & THOMAS ST W140 N64 E140 S64 TO POB SECTION 06 TOWNSHIP 29 RANGE 03E
POSTON TRACTS , PT SE4 NE4 BEG 140.74N NW/C INTER SCHOOL ST & MORRIS ST W140 N140 E140 S140 TO POB SECTION 06 TOWNSHIP 29 RANGE 03E
POSTON TRACTS , PT SE4 NE4 BEG 162S SW/C INTER THOMAS ST & ROSE HILL ROAD S75 W140 N75 E140 TO POB SECTION 06 TOWNSHIP 29 RANGE 03E
POSTON TRACTS , PT SE4 NE4 BEG 215S SE/C INTER THOMAS ST & MORRIS ST E140 S150 W140 N150 TO POB SECTION 06 TOWNSHIP 29 RANGE 03E
POSTON TRACTS , PT SE4 NE4 BEG 65S SE/C INTER THAMAS ST & MORRIS ST E140 S150 W140 N150 TO POB SECTION 06 TOWNSHIP 29 RANGE 03E
POSTON TRACTS , PT SE4 NE4 BEG 70N NW/C INTER ROSE HILL ROAD & SHOWALTER ST W140 N75 E140 S75 TO POB SECTION 06 TOWNSHIP 29 RANGE 03E

**Schedule 2**  
**Neighborhood Revitalization District - Legal Description**  
**Area A**

POSTON TRACTS , PT SE4 NE4 BEG NE/C INTER THOMAS ST & MORRIS ST N100 E140 S100 W140 TO POB SECTION 06 TOWNSHIP 29 RANGE 03E
POSTON TRACTS , PT SE4 NE4 BEG NW/C INTER ROSE HILL ROAD & THOMAS ST W140 N50 E140 S50 TO POB SECTION 06 TOWNSHIP 29 RANGE 03E
POSTON TRACTS , PT SE4 NE4 BEG NW/C INTER SCHOOL ST & MORRIS ST W140 N143.32 E140 S140.74 TO POB SECTION 06 TOWNSHIP 29 RANGE 03E
POSTON TRACTS , PT SE4 NE4 BEG NW/C INTER SCHOOL ST & ROSE HILL ROAD W140 N100 E140 S100 TO POB SECTION 06 TOWNSHIP 29 RANGE 03E
POSTON TRACTS , PT SE4 NE4 BEG SE/C INTER THOMAS ST & MORRIS ST E140 S65 W140 N65 TO POB SECTION 06 TOWNSHIP 29 RANGE 03E
POSTON TRACTS , PT SE4 NE4 BEG SE/C INTER THOMAS ST & WEST ST E140 S100 W140 N100 TO POB SECTION 06 TOWNSHIP 29 RANGE 03E
POSTON TRACTS , PT SE4 NE4 BEG SW/C INTER ROSE HILL ROAD & SHOWALTER ST S100 W140 N100 E140 TO POB SECTION 06 TOWNSHIP 29 RANGE 03E
POSTON TRACTS , PT SE4 NE4 BEG SW/C INTER ROSE HILL ROAD & THOMAS ST S100 W140 N100 E140 TO POB SECTION 06 TOWNSHIP 29 RANGE 03E
POSTON TRACTS , PT SE4 NE4 BEG SW/C INTER THOMAS ST & MORRIS ST S100 W140 N100 E140 TO POB SECTION 06 TOWNSHIP 29 RANGE 03E
POSTON TRACTS, S06, T29, R03E, ACRES 1.8, BEG 145N NW/C SHOWALTER ST & ROSE HILL RD W140 N250 W20 SW58 NW100 NELY360 S545 TO POB (SCALED)
POSTON TRACTS, S06, T29, R03E, BEC 110.57N NE/C INTER SCHOOL ST & MORRIS ST N80 E140 S79.6 W140 TO POB SECTION 06 TOWNSHIP 29 RANGE 03E
POSTON TRACTS, S06, T29, R03E, BEG NE/C INTER SCHOOL ST & MORRIS ST N110.57 E140 S106.94 W140 TO POB SECTION 06 TOWNSHIP 29 RANGE 03E
POSTON TRACTS, S06, T29, R03E, PT NE1/4 BEG NE/C INTER MORRIS ST & SHOWALTER ST N242.5 E140 S242.5 W140 TO POB (SCALED)
POSTON TRACTS, S06, T29, R03E, PT SE4 NE4 BEG 206.5N NW/C INTER SCHOOL ST & ROSE HILL ROAD W140 N100 E140 S100 TO POB
POSTON TRACTS, S06, T29, R03E, PT SE4 NE4 BEG NE/C INTER SCHOOL ST & WEST ST N253.55 E140 S253.55 W140 TO POB SECTION 06 TOWNSHIP 29 RANGE 03E
POSTON TRACTS, S06, T29, R03E, PT SE4 NE4 BEG SE/C INTER MORRIS ST & SHOWALTER ST E140 S100 W140 N100 TO POB
ROSE HILL, ORIG TOWN , ACRES 1.0 , LTS 1, 2, 3, 4, 5, 6, 7, 8, 9, 10, 11, 12 BLK 5 SECTION 05 TOWNSHIP 29 RANGE 03E
ROSE HILL, ORIG TOWN , BLOCK 1 , Lot 1; 2; 3; 4 , SECTION 05 TOWNSHIP 29 RANGE 03E
ROSE HILL, ORIG TOWN , BLOCK 1 , Lot 5; 6 , SECTION 05 TOWNSHIP 29 RANGE 03E
ROSE HILL, ORIG TOWN , BLOCK 1 , Lot 7 , SECTION 05 TOWNSHIP 29 RANGE 03E
ROSE HILL, ORIG TOWN , BLOCK 2 , Lot 1; 2 , SECTION 05 TOWNSHIP 29 RANGE 03E
ROSE HILL, ORIG TOWN , BLOCK 2 , Lot 3; N9 4 , SECTION 05 TOWNSHIP 29 RANGE 03E
ROSE HILL, ORIG TOWN , BLOCK 2 , Lot 6; 7 , SECTION 05 TOWNSHIP 29 RANGE 03E
ROSE HILL, ORIG TOWN , BLOCK 2 , Lot N/2 15 , SECTION 05 TOWNSHIP 29 RANGE 03E
ROSE HILL, ORIG TOWN , BLOCK 3 , Lot 1; 2; 3; 4 , SECTION 05 TOWNSHIP 29 RANGE 03E
ROSE HILL, ORIG TOWN , BLOCK 3 , Lot 13; 14; 15 , SECTION 05 TOWNSHIP 29 RANGE 03E
ROSE HILL, ORIG TOWN , BLOCK 3 , Lot 16; 17; 18 , SECTION 05 TOWNSHIP 29 RANGE 03E
ROSE HILL, ORIG TOWN , BLOCK 3 , Lot 5 & 6 , SECTION 05 TOWNSHIP 29 RANGE 03E
ROSE HILL, ORIG TOWN , BLOCK 3 , Lot Block Info 7; 8; S22 9 SECTION 05 TOWNSHIP 29 RANGE 03E
ROSE HILL, ORIG TOWN , BLOCK 4 , Lot 1; 2; 3 , SECTION 05 TOWNSHIP 29 RANGE 03E
ROSE HILL, ORIG TOWN , BLOCK 4 , Lot Block Info 7; 8; 9; 10 SECTION 05 TOWNSHIP 29 RANGE 03E
ROSE HILL, ORIG TOWN , BLOCK 4 , Lot Block Info E/2 4, 5 & 6 SECTION 05 TOWNSHIP 29 RANGE 03E
ROSE HILL, ORIG TOWN , BLOCK 4 , Lot Block Info W/2 4, 5 & 6 SECTION 05 TOWNSHIP 29 RANGE 03E
ROSE HILL, ORIG TOWN , BLOCK 5 , Lot 14 , SECTION 05 TOWNSHIP 29 RANGE 03E
ROSE HILL, ORIG TOWN , BLOCK 5 , Lot 15; S7 16 , SECTION 05 TOWNSHIP 29 RANGE 03E
ROSE HILL, ORIG TOWN , E74 LT18 & E74 N20 LT 18 BLK 2 SECTION 05 TOWNSHIP 29 RANGE 03E
ROSE HILL, ORIG TOWN , LT 13, 14 & S/2 15 BLK 2 SECTION 05 TOWNSHIP 29 RANGE 03E
ROSE HILL, ORIG TOWN , LT 16; S30 LT 17 BLK 2 SECTION 05 TOWNSHIP 29 RANGE 03E
ROSE HILL, ORIG TOWN , LTS 11, 12, 13, 14 BLK 4 SECTION 05 TOWNSHIP 29 RANGE 03E
ROSE HILL, ORIG TOWN , LTS 15, 16, 17, 18 BLK 4 SECTION 05 TOWNSHIP 29 RANGE 03E
ROSE HILL, ORIG TOWN , LTS 8 & 9; E105 LT 10 BLK 2 SECTION 05 TOWNSHIP 29 RANGE 03E
ROSE HILL, ORIG TOWN , N14 LT 11; LT 12 BLK 3 SECTION 05 TOWNSHIP 29 RANGE 03E
ROSE HILL, ORIG TOWN , N25 LT 17; LT 18 BLK 5 SECTION 05 TOWNSHIP 29 RANGE 03E
ROSE HILL, ORIG TOWN , N3 LT 9; LT 10; S11 LT 11 BLK 3 SECTION 05 TOWNSHIP 29 RANGE 03E
ROSE HILL, ORIG TOWN , N43 LT 16; S25 LT 17 BLK 5 SECTION 05 TOWNSHIP 29 RANGE 03E
ROSE HILL, ORIG TOWN , W35 LTS 10, 11, 12 BLK 2 SECTION 05 TOWNSHIP 29 RANGE 03E

**Schedule 2**  
**Neighborhood Revitalization District - Legal Description**  
**Area A**

ROSE HILL, ORIG TOWN , W76 N20 LT 17; W76 LT 18 BLK 2 SECTION 05 TOWNSHIP 29 RANGE 03E
ROSE HILL, ORIG TOWN, S05, T29, R03E, BLOCK 2, Lot Block Info E105 11 & 12
ROSE HILL, ORIG TOWN, S05, T29, R03E, BLOCK 5, Lot 13
ROSE HILL, ORIG TOWN, S05, T29, R03E, S16 LT 4; LT 5 BLK 2 SEC
S05 , T29 , R03E , ACRES 1.0 , BEG 488.9E NW/C NW/4 S388.2 NELY283.6 N55 W60 N50 W70 N55 W80 TO POB LESS ROW (SCALED)
S05 , T29 , R03E , ACRES 1.1 , BEG 330W NE/C NW/4 S294 W180 N294 E180 TO POB LESS ROW
S05 , T29 , R03E , ACRES 1.5 , BEG 84.1W NE/C NW/4 S294 W246.8 N246.8 E246.8 TO POB LESS ROW
S05 , T29 , R03E , ACRES 1.7 , PT NE4 NW4 BEG 30S & 967.5W NE/C NW4 S528 W136 N528 E136 TO POB (SCALED)
S05 , T29 , R03E , ACRES 1.9 , PT NE4 NW4 BEG 30S & 1103.5W NE/C NW4 S528 W157 N528 E157 TO POB (SCALED)
S05 , T29 , R03E , BEG 1993.12S 376E NW/C NW/4 N73.5 E188.15 S73.5 W188.09 TO POB LESS ROW (SCALED)
S05 , T29 , R03E , BEG 1993.12S 563.87E NW/C NW/4 N73.5 E157.85 S73.5 W157.91 TO POB
S05 , T29 , R03E , BEG 568.93E NW/C NW4 E70 S90 W70 N90 TO POB LESS ROW (SCALED)
S05 , T29 , R03E , PT NE4 NW4 BEG 30S & 885W NE/C NW4 S264 W82.5 N264 E82.5 TO POB (SCALED)
S05 , T29 , R03E , PT NE4 NW4 BEG 30S NE/C NW4 S264 W84.15 N264 E84.15 TO POB (SCALED)
S05 , T29 , R03E , PT NW4 NW4 BEG 638.9E & 30S NW/C NW4 E240 SW229 N55 W60 N100 TO POB (SCALED)
S05 , T29 , R03E , PT NW4 NW4 BEG NE/C INTER YEAGER ST & MAIN ST N50 E320 S50 W320 TO POB
S05 , T29 , R03E , PT SW4 NW4 BEG 1723S & 188E NW/C NW4 E158 S160 W158 N160 TO POB (SCALED)
S05 , T29 , R03E , PT SW4 NW4 BEG 1723S & 30E NW/C NW4 E158 S95 W158 N95 TO POB (SCALED)
S05 , T29 , R03E , PT SW4 NW4 BEG 1723S & 406E NW/C NW4 E158 S110 W158 N110 TO POB
S05 , T29 , R03E , PT SW4 NW4 BEG 1723S & 564E NW/C NW4 E79 S110 W79 N110 TO POB
S05 , T29 , R03E , PT SW4 NW4 BEG 1723S & 643E NW/C NW4 E79 S110 W79 N110 TO POB
S05 , T29 , R03E , PT SW4 NW4 BEG 1818S & 30E NW/C NW4 E158 S48 W158 N48 TO POB (SCALED)
S05 , T29 , R03E , PT SW4 NW4 BEG 1833S & 406E NW/C NW4 E160.17 S90 W160.17 N90 TO POB
S05 , T29 , R03E , PT SW4 NW4 BEG 1833S & 566.17E NW/C NW4 E155.83 S90 W155.83 N90 TO POB
S05 , T29 , R03E , PT SW4 NW4 BEG 1866S & 30E NW/C NW4 E158 S74 W158 N74 TO POB (SCALED)
S05 , T29 , R03E , PT SW4 NW4 BEG 1883S & 188E NW/C NW4 E158 S37 W158 N37 TO POB (SCALED)
S05 , T29 , R03E , PT SW4 NW4 BEG 1920S & 188E NW/C NW4 E158 S50 W158 N50 TO POB (SCALED)
S05 , T29 , R03E , PT SW4 NW4 BEG 1940S & 30E NW/C NW4 E158 S80 W158 N80 TO POB (SCALED)
S05 , T29 , R03E , PT SW4 NW4 BEG 1970S & 188E NW/C NW4 E158 S150 W158 N150 TO POB (SCALED)
S05 , T29 , R03E , PT SW4 NW4 BEG 2070S & 30E NW/C NW4 E158 S55.75 W158 N55.75 TO POB (SCALED)
S05 , T29 , R03E , PT SW4 NW4 BEG 2070S & 30E NW/C NW4 N50 E158 S50 W158 TO POB (SCALED)
S05 , T29 , R03E , PT SW4 NW4 BEG 2070S & 376E NW/C NW4 E172 N73.5 W172 S73.5 TO POB
S05 , T29 , R03E , PT SW4 NW4 BEG 2070S & 578E NE/C NW4 N73.5 E144 S73.5 W144 TO POB
S05 , T29 , R03E , PT SW4 NW4 BEG 2125S & 30E NW/C NW4 E158 S95 W158 N95 TO POB (SCALED)
S06 , T29 , R03E , BEG 100N NW/C INTER MORRIS ST & THOMAS ST W140 N260 E140 S260 TO POB
S06 , T29 , R03E , BEG 190W & 250S NE/C NE4 S200 W140 N200 E140 TO POB
S06 , T29 , R03E , BEG 390W & 130S NE/C NE4 S100 W140 N100 E140 TO POB
S06 , T29 , R03E , BEG 390W NE/C NE4 S130 W140 N130 E140 TO POB LESS ROW (SCALED)
S06 , T29 , R03E , BEG 432.65S & 30W NE/C NE4 S75 W140 N75 E140 TO POB
S06 , T29 , R03E , BEG 507.65S & 30W NE/C NE4 S75 W140 N75 E140 TO POB
S06 , T29 , R03E , BEG 662.65S NE/C NE1/4 S15 W 330 N75 E140 S60 E190 TO POB LESS ROW
S06 , T29 , R03E , BEG NW/C INTER MORRIS ST & THOMAS ST W140 N100 E140 S100 TO POB
S06 , T29 , R03E , PT NE4 BEG INTER E ROW MORRIS ST & S ROW RR NE190 S175 W140 N45 TO POB (SCALED)
S06 , T29 , R03E , PT SE/4 NE/4 BEG 140W NW/C INTER THOMAS ST & MORRIS ST W140 N100 E140 S100 TO POB
S06 , T29 , R03E , BEG 30W & 782.65S NE/C NE1/4 SW264.67 N85.42 NE67.9 N75 E160 S26.45 TO POB (SCALED)
S06 , T29 , R03E , BEG 330W NE/C NE1/4 S225 W60 N225 TO POB LESS ROW (SCALED)
S06 , T29 , R03E , BEG 50N NW/C INTER ROSE HILL RD & THOMAS ST W140 N86 E140 S86 TO POB
S06 , T29 , R03E , BEG 602.65S & 30W NE/C NE1/4 S60 W160 N60 E160 TO POB
S06 , T29 , R03E , BEG 677.65S & 30W NE/C NE1/4 S78.15 W160 N78.1 E160 TO POB (SCALED)
S06 , T29 , R03E , BEG 755.8S & 172.68W NE/C NE1/4 S75 SW67.9 NE128.4 TO POB
S06 , T29 , R03E , PT NE1/4 BEG 250S & 30W NE/C NE1/4 S182.65 W140 N182.65 E140 TO POB
S29 , T28 , R03E , BEG 492S & 60E NW/C SW4 E235.61 S164 W235.61 N164 TO POB
SUNNYVIEW ADD , ACRES 1.2 , BEG 215W NE/C RES A W70.5 SWLY187.3 SELY260 NELY146.7 NWLY236.4 TO POB SECTION 05 TOWNSHIP 29 RANGE 03E
SUNNYVIEW ADD , ACRES 4.0 , ALL OUTLOT A N & W REYER ST (SCALED) SECTION 05 TOWNSHIP 29 RANGE 03E

**Schedule 2**  
**Neighborhood Revitalization District - Legal Description**  
**Area A**

SUNNYVIEW ADD , ACRES 4.3 , PT RESERVE A BEG NE/C LT 4 BLK B W158.97 SLY429.55 W330 NELY930 S281.11 TO POB (SCALED) SECTION 05 TOWNSHIP 29 RANGE 03E

SUNNYVIEW ADD , BEG NE/C RES A S186.8 SWLY146.2 NW236.4 E215 TO POB SECTION 05 TOWNSHIP 29 RANGE 03E

SUNNYVIEW ADD , BLOCK B , Lot 1 , SECTION 05 TOWNSHIP 29 RANGE 03E

SUNNYVIEW ADD , BLOCK B , Lot 2 , SECTION 05 TOWNSHIP 29 RANGE 03E

SUNNYVIEW ADD , BLOCK B , Lot 3 , SECTION 05 TOWNSHIP 29 RANGE 03E

SUNNYVIEW ADD , BLOCK B , Lot 4 , SECTION 05 TOWNSHIP 29 RANGE 03E

**Schedule 2**  
**Neighborhood Revitalization District - Legal Description**  
**Area B**

ALLEY 4TH ADD , BLOCK 1 , Lot 1 , SECTION 31 TOWNSHIP 28 RANGE 03E
ALLEY 4TH ADD , BLOCK 1 , Lot 2 , SECTION 31 TOWNSHIP 28 RANGE 03E
ALLEY 4TH ADD , BLOCK 1 , Lot 3 , SECTION 31 TOWNSHIP 28 RANGE 03E
ALLEY 4TH ADD , BLOCK 1 , Lot 4 , SECTION 31 TOWNSHIP 28 RANGE 03E
ALLEY 4TH ADD, S31, T28, R03E, BLOCK 1, Lot 5
ALLEY 4TH ADD, S31, T28, R03E, BLOCK 1, Lot 6
ALLEY'S 1ST ADD , BLOCK 1 , Lot 10 , SECTION 29 TOWNSHIP 28 RANGE 03E
ALLEY'S 1ST ADD , BLOCK 1 , Lot 6 , SECTION 29 TOWNSHIP 28 RANGE 03E
ALLEY'S 1ST ADD , BLOCK 1 , Lot 7 , SECTION 29 TOWNSHIP 28 RANGE 03E
ALLEY'S 1ST ADD , BLOCK 1 , Lot 8 , SECTION 29 TOWNSHIP 28 RANGE 03E
ALLEY'S 1ST ADD , BLOCK 1 , Lot 9 , SECTION 29 TOWNSHIP 28 RANGE 03E
ALLEY'S 1ST ADD , BLOCK 2 , Lot 2 , SECTION 29 TOWNSHIP 28 RANGE 03E
ALLEY'S 1ST ADD , BLOCK 2 , Lot 3 , SECTION 29 TOWNSHIP 28 RANGE 03E
ALLEY'S 1ST ADD , BLOCK 2 , Lot 4 , SECTION 29 TOWNSHIP 28 RANGE 03E
ALLEY'S 1ST ADD , BLOCK 2 , Lot 5 , SECTION 29 TOWNSHIP 28 RANGE 03E
ALLEY'S 1ST ADD, S29, T28, R03E, BLOCK 2, Lot 1
ALLEY'S 2ND ADD, REPLAT , BLOCK A , Lot 1 & 2 , SECTION 29 TOWNSHIP 28 RANGE 03E
ALLEY'S 2ND ADD, REPLAT , BLOCK A , Lot 3 , SECTION 29 TOWNSHIP 28 RANGE 03E
ALLEY'S 2ND ADD, REPLAT , BLOCK A , Lot 6 , SECTION 29 TOWNSHIP 28 RANGE 03E
ALLEY'S 2ND ADD, REPLAT , BLOCK A , Lot 7 , SECTION 29 TOWNSHIP 28 RANGE 03E
ALLEY'S 2ND ADD, REPLAT , BLOCK A , Lot 8 , SECTION 29 TOWNSHIP 28 RANGE 03E
ALLEY'S 2ND ADD, REPLAT , BLOCK A , Lot Block Info 4 EXC NLY15 (SCALED) SECTION 29 TOWNSHIP 28 RANGE 03E
ALLEY'S 2ND ADD, REPLAT , BLOCK C , Lot 1 , SECTION 29 TOWNSHIP 28 RANGE 03E
ALLEY'S 2ND ADD, REPLAT , BLOCK C , Lot 2 , SECTION 29 TOWNSHIP 28 RANGE 03E
ALLEY'S 2ND ADD, REPLAT , BLOCK C , Lot 3 , SECTION 29 TOWNSHIP 28 RANGE 03E
ALLEY'S 2ND ADD, REPLAT , BLOCK C , Lot 5 , SECTION 29 TOWNSHIP 28 RANGE 03E
ALLEY'S 2ND ADD, REPLAT , BLOCK C , Lot 6 , SECTION 29 TOWNSHIP 28 RANGE 03E
ALLEY'S 2ND ADD, REPLAT , LT 5; NELY15 LT 4 BLK A (SCALED) SECTION 29 TOWNSHIP 28 RANGE 03E
ALLEY'S 2ND ADD, REPLAT, S29, T28, R03E, BLOCK C, Lot 4
ALLEY'S 3RD ADD , BEG SW/C LT 5 BLK B N90 E50 S32.3 E4.3 S5.5 E7.6 S52.1 W62.1 TO POB SECTION 29 TOWNSHIP 28 RANGE 03E
ALLEY'S 3RD ADD , BLOCK A , Lot 1 , SECTION 29 TOWNSHIP 28 RANGE 03E
ALLEY'S 3RD ADD , BLOCK A , Lot 2 , SECTION 29 TOWNSHIP 28 RANGE 03E
ALLEY'S 3RD ADD , BLOCK B , Lot 1 , SECTION 29 TOWNSHIP 28 RANGE 03E
ALLEY'S 3RD ADD , BLOCK B , Lot 2 , SECTION 29 TOWNSHIP 28 RANGE 03E
ALLEY'S 3RD ADD , BLOCK B , Lot 3 , SECTION 29 TOWNSHIP 28 RANGE 03E
ALLEY'S 3RD ADD , BLOCK B , Lot 4 , SECTION 29 TOWNSHIP 28 RANGE 03E
ALLEY'S 3RD ADD, S29, T28, R03E, BEG SE/C LT5 BLKB W117.9 N52.1 W7.6 N5.5 W4.3 N32.3 E130 S90 TO POB (SCALED)
ALLEY'S COMMERICAL TRACTS , BLOCK A , Lot 1; 2; 3 , SECTION 31 TOWNSHIP 28 RANGE 03E
ALLEY'S COMMERICAL TRACTS, S31, T28, R03E, BLOCK A, Lot 10
ALLEY'S COMMERICAL TRACTS, S31, T28, R03E, BLOCK A, Lot 4, SECTION 31 TOWNSHIP 28 RANGE 03E
ALLEY'S COMMERICAL TRACTS, S31, T28, R03E, LT 7 EXC W15; LTS 8 & 9 BLK A
ALLEY'S COMMERICAL TRACTS, S31, T28, R03E, LTS 5 & 6; W15 LT 7 BLK A
BAIRD ADD , BLOCK 1 , Lot 1 & 2 , SECTION 31 TOWNSHIP 28 RANGE 03E
BAIRD ADD , BLOCK 1 , Lot 11 , SECTION 31 TOWNSHIP 28 RANGE 03E
BAIRD ADD , BLOCK 1 , Lot 12 , SECTION 31 TOWNSHIP 28 RANGE 03E
BAIRD ADD , BLOCK 1 , Lot 13 , SECTION 31 TOWNSHIP 28 RANGE 03E
BAIRD ADD , BLOCK 1 , Lot 14 , SECTION 31 TOWNSHIP 28 RANGE 03E
BAIRD ADD , BLOCK 1 , Lot 3 , SECTION 31 TOWNSHIP 28 RANGE 03E
BAIRD ADD , BLOCK 1 , Lot 4 , SECTION 31 TOWNSHIP 28 RANGE 03E
BAIRD ADD , BLOCK 1 , Lot 6 , SECTION 31 TOWNSHIP 28 RANGE 03E
BAIRD ADD , BLOCK 1 , Lot 7; 8 , SECTION 31 TOWNSHIP 28 RANGE 03E
BAIRD ADD , BLOCK 1 , Lot 9 & 10 , SECTION 31 TOWNSHIP 28 RANGE 03E

**Schedule 2**  
**Neighborhood Revitalization District - Legal Description**  
**Area B**

BAIRD ADD , BLOCK 2 , Lot 11 , SECTION 31 TOWNSHIP 28 RANGE 03E
BAIRD ADD , BLOCK 2 , Lot 12 , SECTION 31 TOWNSHIP 28 RANGE 03E
BAIRD ADD , BLOCK 2 , Lot 13 , SECTION 31 TOWNSHIP 28 RANGE 03E
BAIRD ADD , BLOCK 2 , Lot 2 , SECTION 31 TOWNSHIP 28 RANGE 03E
BAIRD ADD , BLOCK 2 , Lot 3 & 4 , SECTION 31 TOWNSHIP 28 RANGE 03E
BAIRD ADD , BLOCK 2 , Lot 7, 8 , SECTION 31 TOWNSHIP 28 RANGE 03E
BAIRD ADD, S31, T28, R03E, BLOCK 1, Lot 5
BAIRD ADD, S31, T28, R03E, BLOCK 2, Lot 1
BAIRD ADD, S31, T28, R03E, BLOCK 2, Lot 10
BAIRD ADD, S31, T28, R03E, BLOCK 2, Lot 14
BAIRD ADD, S31, T28, R03E, BLOCK 2, Lot 5
BAIRD ADD, S31, T28, R03E, BLOCK 2, Lot 6
BAIRD ADD, S31, T28, R03E, BLOCK 2, Lot 9
BERLIN ADD , Lot 1 , SECTION 32 TOWNSHIP 28 RANGE 03E
BERLIN ADD , Lot 2 , SECTION 32 TOWNSHIP 28 RANGE 03E
CEDAR CREST , ACRES 1.1 , PT BLK B BEG SE/C LT 7 S245.13 SW184.31 NW160 NE336.76 TO POB (SCALED) SECTION 32 TOWNSHIP 28 RANGE 03E
CEDAR CREST , ACRES 1.5 , BEG SW/C BLK F E897.83 NELY82.17 SELY130 SWLY50 W1005 N60 TO POB (SCALED) (1005 X 60) SECTION 32 TOWNSHIP 28 RANGE 03E
CEDAR CREST , BEG 190S NW/C BLK F E168 S150 W168 N150 TO POB SECTION 32 TOWNSHIP 28 RANGE 03E
CEDAR CREST , BLOCK A , Lot 1 , SECTION 32 TOWNSHIP 28 RANGE 03E
CEDAR CREST , BLOCK A , Lot 11 , SECTION 32 TOWNSHIP 28 RANGE 03E
CEDAR CREST , BLOCK A , Lot 12 , SECTION 32 TOWNSHIP 28 RANGE 03E
CEDAR CREST , BLOCK A , Lot 13 , SECTION 32 TOWNSHIP 28 RANGE 03E
CEDAR CREST , BLOCK A , Lot 14 , SECTION 32 TOWNSHIP 28 RANGE 03E
CEDAR CREST , BLOCK A , Lot 15 , SECTION 32 TOWNSHIP 28 RANGE 03E
CEDAR CREST , BLOCK A , Lot 16 , SECTION 32 TOWNSHIP 28 RANGE 03E
CEDAR CREST , BLOCK A , Lot 2 , SECTION 32 TOWNSHIP 28 RANGE 03E
CEDAR CREST , BLOCK A , Lot 3 , SECTION 32 TOWNSHIP 28 RANGE 03E
CEDAR CREST , BLOCK A , Lot 4 , SECTION 32 TOWNSHIP 28 RANGE 03E
CEDAR CREST , BLOCK A , Lot 5 , SECTION 32 TOWNSHIP 28 RANGE 03E
CEDAR CREST , BLOCK A , Lot 6 , SECTION 32 TOWNSHIP 28 RANGE 03E
CEDAR CREST , BLOCK A , Lot 7 , SECTION 32 TOWNSHIP 28 RANGE 03E
CEDAR CREST , BLOCK A , Lot 8 , SECTION 32 TOWNSHIP 28 RANGE 03E
CEDAR CREST , BLOCK A , Lot 9; 10 , SECTION 32 TOWNSHIP 28 RANGE 03E
CEDAR CREST , BLOCK B , Lot 1 , SECTION 32 TOWNSHIP 28 RANGE 03E
CEDAR CREST , BLOCK B , Lot 2 , SECTION 32 TOWNSHIP 28 RANGE 03E
CEDAR CREST , BLOCK B , Lot 3 , SECTION 32 TOWNSHIP 28 RANGE 03E
CEDAR CREST , BLOCK B , Lot 4 , SECTION 32 TOWNSHIP 28 RANGE 03E
CEDAR CREST , BLOCK B , Lot 5 , SECTION 32 TOWNSHIP 28 RANGE 03E
CEDAR CREST , BLOCK B , Lot 7 , SECTION 32 TOWNSHIP 28 RANGE 03E
CEDAR CREST , BLOCK G , Lot 1 , SECTION 32 TOWNSHIP 28 RANGE 03E
CEDAR CREST , BLOCK G , Lot 10; S/2 9 , SECTION 32 TOWNSHIP 28 RANGE 03E
CEDAR CREST , BLOCK G , Lot 11 , SECTION 32 TOWNSHIP 28 RANGE 03E
CEDAR CREST , BLOCK G , Lot 12 , SECTION 32 TOWNSHIP 28 RANGE 03E
CEDAR CREST , BLOCK G , Lot 2 , SECTION 32 TOWNSHIP 28 RANGE 03E
CEDAR CREST , BLOCK G , Lot 3 , SECTION 32 TOWNSHIP 28 RANGE 03E
CEDAR CREST , BLOCK G , Lot 4 , SECTION 32 TOWNSHIP 28 RANGE 03E
CEDAR CREST , BLOCK G , Lot 5 , SECTION 32 TOWNSHIP 28 RANGE 03E
CEDAR CREST , BLOCK G , Lot 6 , SECTION 32 TOWNSHIP 28 RANGE 03E
CEDAR CREST , BLOCK G , Lot 7 , SECTION 32 TOWNSHIP 28 RANGE 03E
CEDAR CREST , BLOCK G , Lot 8; N/2 9 , SECTION 32 TOWNSHIP 28 RANGE 03E

**Schedule 2**  
**Neighborhood Revitalization District - Legal Description**  
**Area B**

CEDAR CREST 2ND ADD,REPLAT BLK , BLOCK A , ACRES 1.0 , Lot Block Info 2 EXC N100 SECTION 32 TOWNSHIP 28 RANGE 03E
CEDAR CREST 2ND ADD,REPLAT BLK , BLOCK A , Lot 1 , SECTION 32 TOWNSHIP 28 RANGE 03E
CEDAR CREST 2ND ADD,REPLAT BLK , BLOCK A , Lot N100 2 , SECTION 32 TOWNSHIP 28 RANGE 03E
CEDAR CREST 3RD ADD RPLAT , BEG NW/C LT 4 BLK B N60 E86.24 S60 W86.24 TO POB SECTION 32 TOWNSHIP 28 RANGE 03E
CEDAR CREST 3RD ADD RPLAT , BLOCK A , Lot 1 , SECTION 32 TOWNSHIP 28 RANGE 03E
CEDAR CREST 3RD ADD RPLAT , BLOCK A , Lot 2 , SECTION 32 TOWNSHIP 28 RANGE 03E
CEDAR CREST 3RD ADD RPLAT , BLOCK A , Lot 3 , SECTION 32 TOWNSHIP 28 RANGE 03E
CEDAR CREST 3RD ADD RPLAT , BLOCK A , Lot 4 , SECTION 32 TOWNSHIP 28 RANGE 03E
CEDAR CREST 3RD ADD RPLAT , BLOCK A , Lot 5 , SECTION 32 TOWNSHIP 28 RANGE 03E
CEDAR CREST 3RD ADD RPLAT , BLOCK A , Lot 7 , SECTION 32 TOWNSHIP 28 RANGE 03E
CEDAR CREST 3RD ADD RPLAT , BLOCK A , Lot 8 , SECTION 32 TOWNSHIP 28 RANGE 03E
CEDAR CREST 3RD ADD RPLAT , BLOCK A , Lot 9 , SECTION 32 TOWNSHIP 28 RANGE 03E
CEDAR CREST 3RD ADD RPLAT , BLOCK B , Lot 4 , SECTION 32 TOWNSHIP 28 RANGE 03E
CEDAR CREST 3RD ADD RPLAT , BLOCK C , Lot 2 , SECTION 32 TOWNSHIP 28 RANGE 03E
CEDAR CREST 3RD ADD RPLAT , BLOCK C , Lot 3 , SECTION 32 TOWNSHIP 28 RANGE 03E
CEDAR CREST 3RD ADD RPLAT , BLOCK D , Lot 1 , SECTION 32 TOWNSHIP 28 RANGE 03E
CEDAR CREST 3RD ADD RPLAT , BLOCK D , Lot 2 , SECTION 32 TOWNSHIP 28 RANGE 03E
CEDAR CREST 3RD ADD RPLAT , LT 2 BLK B; BEG NW/C LT 2 N60 E86.24 S60 W86.24 TO POB SECTION 32 TOWNSHIP 28 RANGE 03E
CEDAR CREST 3RD ADD RPLAT , LT 3 BLK B; BEG NW/C LT 3 BLK B N60 E86.25 S60 W86.25 TO POB SECTION 32 TOWNSHIP 28 RANGE 03E
CEDAR CREST 3RD ADD RPLAT , LT 5 BLK B; BEG NW/C LT 5 BLK B N60 E86.24 S60 W86.24 TO POB SECTION 32 TOWNSHIP 28 RANGE 03E
CEDAR CREST 3RD ADD RPLAT , LT 6 BLK B; BEG NW/C LT 6 BLK B N60 E86.24 S60 W86.24 TO POB SECTION 32 TOWNSHIP 28 RANGE 03E
CEDAR CREST 3RD ADD RPLAT , LT 8 BLK B; BEG NW/C LT 8 BLK B N60 E65(S) SE60.7 SW54.3 W34.9 TO POB SECTION 32 TOWNSHIP 28 RANGE 03E
CEDAR CREST 3RD ADD RPLAT, S32, T28, R03E, BLOCK A, Lot 6
CEDAR CREST 3RD ADD RPLAT, S32, T28, R03E, BLOCK C, Lot 1
CEDAR CREST 3RD ADD RPLAT, S32, T28, R03E, LT 1 BLK B & BEG NW/C LT 1 N60 E86.24 S60 W86.24 TO POB
CEDAR CREST 3RD ADD RPLAT, S32, T28, R03E, LT 7 BLK B; BEG NW/C LT 7 BLK B N60 E86.25 S60 W86.25 TO POB
CEDAR CREST 4TH , BEG NE/C LT12 BLK1 S133.09 W87.4 NELY142.63 NE29 TO POB SECTION 32 TOWNSHIP 28 RANGE 03E
CEDAR CREST 4TH , BEG NW/C LT12 BLK1 SELY27.27 SWLY142.63 W95.57 N23 NELY176.31 TO POB SECTION 32 TOWNSHIP 28 RANGE 03E
CEDAR CREST 4TH , BLOCK 1 , Lot 10 , SECTION 32 TOWNSHIP 28 RANGE 03E
CEDAR CREST 4TH , BLOCK 1 , Lot 11 , SECTION 32 TOWNSHIP 28 RANGE 03E
CEDAR CREST 4TH , BLOCK 1 , Lot 13 , SECTION 32 TOWNSHIP 28 RANGE 03E
CEDAR CREST 4TH , BLOCK 1 , Lot 14 , SECTION 32 TOWNSHIP 28 RANGE 03E
CEDAR CREST 4TH , BLOCK 1 , Lot 15 , SECTION 32 TOWNSHIP 28 RANGE 03E
CEDAR CREST 4TH , BLOCK 1 , Lot 16 , SECTION 32 TOWNSHIP 28 RANGE 03E
CEDAR CREST 4TH , BLOCK 1 , Lot 17 , SECTION 32 TOWNSHIP 28 RANGE 03E
CEDAR CREST 4TH , BLOCK 1 , Lot 18 , SECTION 32 TOWNSHIP 28 RANGE 03E
CEDAR CREST 4TH , BLOCK 1 , Lot 19 , SECTION 32 TOWNSHIP 28 RANGE 03E
CEDAR CREST 4TH , BLOCK 1 , Lot 2 , SECTION 32 TOWNSHIP 28 RANGE 03E
CEDAR CREST 4TH , BLOCK 1 , Lot 20 , SECTION 32 TOWNSHIP 28 RANGE 03E
CEDAR CREST 4TH , BLOCK 1 , Lot 21 , SECTION 32 TOWNSHIP 28 RANGE 03E
CEDAR CREST 4TH , BLOCK 1 , Lot 22 , SECTION 32 TOWNSHIP 28 RANGE 03E
CEDAR CREST 4TH , BLOCK 1 , Lot 25 EXC S35 , SECTION 32 TOWNSHIP 28 RANGE 03E
CEDAR CREST 4TH , BLOCK 1 , Lot 3 , SECTION 32 TOWNSHIP 28 RANGE 03E
CEDAR CREST 4TH , BLOCK 1 , Lot 4 , SECTION 32 TOWNSHIP 28 RANGE 03E
CEDAR CREST 4TH , BLOCK 1 , Lot 5 , SECTION 32 TOWNSHIP 28 RANGE 03E
CEDAR CREST 4TH , BLOCK 1 , Lot 7 , SECTION 32 TOWNSHIP 28 RANGE 03E
CEDAR CREST 4TH , BLOCK 1 , Lot 8 , SECTION 32 TOWNSHIP 28 RANGE 03E
CEDAR CREST 4TH , BLOCK 1 , Lot 9 , SECTION 32 TOWNSHIP 28 RANGE 03E

**Schedule 2**  
**Neighborhood Revitalization District - Legal Description**  
**Area B**

CEDAR CREST 4TH , BLOCK 1 , Lot N/2 LT 6 , SECTION 32 TOWNSHIP 28 RANGE 03E
CEDAR CREST 4TH , BLOCK 1 , Lot S/2 LT 6 , SECTION 32 TOWNSHIP 28 RANGE 03E
CEDAR CREST 4TH, S32, T28, R03E, BEG NE/C LT1 BLK1 W120 S44.2 E120 N42 TO POB
CEDAR CREST 4TH, S32, T28, R03E, BEG SW/C LT 1 BLK 1 N35.8 E120 S38 W120 TO POB SECTION 32 TOWNSHIP 28 RANGE 03E
CEDAR CREST 4TH, S32, T28, R03E, BLOCK 1, Lot 23
CEDAR CREST 4TH, S32, T28, R03E, BLOCK 1, Lot 24
CEDAR CREST 4TH, S32, T28, R03E, BLOCK 1, S35 LT 25
CEDAR CREST, S32, T28, R03E, ACRES 1.5, N190 W350 BLK F
CEDAR CREST, S32, T28, R03E, BLOCK B, Lot 6
COX ACRES , ACRES 1.8 , LTS 5, 6, 7, 8 & 9 BLK C SECTION 32 TOWNSHIP 28 RANGE 03E
COX ACRES , BLOCK A , Lot 10 , SECTION 32 TOWNSHIP 28 RANGE 03E
COX ACRES , BLOCK A , Lot 11 , SECTION 32 TOWNSHIP 28 RANGE 03E
COX ACRES , BLOCK A , Lot 12 , SECTION 32 TOWNSHIP 28 RANGE 03E
COX ACRES , BLOCK A , Lot 2 , SECTION 32 TOWNSHIP 28 RANGE 03E
COX ACRES , BLOCK A , Lot 3 , SECTION 32 TOWNSHIP 28 RANGE 03E
COX ACRES , BLOCK A , Lot 4 , SECTION 32 TOWNSHIP 28 RANGE 03E
COX ACRES , BLOCK A , Lot Block Info 5 6; EX W 30 SECTION 32 TOWNSHIP 28 RANGE 03E
COX ACRES , BLOCK B , Lot 1 , SECTION 32 TOWNSHIP 28 RANGE 03E
COX ACRES , BLOCK B , Lot 10 , SECTION 32 TOWNSHIP 28 RANGE 03E
COX ACRES , BLOCK B , Lot 2 , SECTION 32 TOWNSHIP 28 RANGE 03E
COX ACRES , BLOCK B , Lot 3 , SECTION 32 TOWNSHIP 28 RANGE 03E
COX ACRES , BLOCK B , Lot 4 , SECTION 32 TOWNSHIP 28 RANGE 03E
COX ACRES , BLOCK B , Lot 5 , SECTION 32 TOWNSHIP 28 RANGE 03E
COX ACRES , BLOCK B , Lot 6 , SECTION 32 TOWNSHIP 28 RANGE 03E
COX ACRES , BLOCK B , Lot 7 , SECTION 32 TOWNSHIP 28 RANGE 03E
COX ACRES , BLOCK B , Lot 8 , SECTION 32 TOWNSHIP 28 RANGE 03E
COX ACRES , BLOCK B , Lot 9 , SECTION 32 TOWNSHIP 28 RANGE 03E
COX ACRES , BLOCK C , Lot 1; 2 , ACRES 1.0 , SECTION 32 TOWNSHIP 28 RANGE 03E
COX ACRES , BLOCK C , Lot 10 , SECTION 32 TOWNSHIP 28 RANGE 03E
COX ACRES , BLOCK C , Lot 11 , SECTION 32 TOWNSHIP 28 RANGE 03E
COX ACRES , BLOCK C , Lot 12 , SECTION 32 TOWNSHIP 28 RANGE 03E
COX ACRES , BLOCK C , Lot 3 , SECTION 32 TOWNSHIP 28 RANGE 03E
COX ACRES , BLOCK C , Lot 4 , SECTION 32 TOWNSHIP 28 RANGE 03E
COX ACRES , BLOCK D , Lot 1 , SECTION 32 TOWNSHIP 28 RANGE 03E
COX ACRES , BLOCK D , Lot 10 , SECTION 32 TOWNSHIP 28 RANGE 03E
COX ACRES , BLOCK D , Lot 2 , SECTION 32 TOWNSHIP 28 RANGE 03E
COX ACRES , BLOCK D , Lot 3 , SECTION 32 TOWNSHIP 28 RANGE 03E
COX ACRES , BLOCK D , Lot 4 , SECTION 32 TOWNSHIP 28 RANGE 03E
COX ACRES , BLOCK D , Lot 5 , SECTION 32 TOWNSHIP 28 RANGE 03E
COX ACRES , BLOCK D , Lot 6 , SECTION 32 TOWNSHIP 28 RANGE 03E
COX ACRES , BLOCK D , Lot 7 , SECTION 32 TOWNSHIP 28 RANGE 03E
COX ACRES , BLOCK D , Lot 8 , SECTION 32 TOWNSHIP 28 RANGE 03E
COX ACRES , BLOCK D , Lot 9 , SECTION 32 TOWNSHIP 28 RANGE 03E
COX ACRES , BLOCK E , Lot 1 , SECTION 32 TOWNSHIP 28 RANGE 03E
COX ACRES , BLOCK E , Lot 2 , SECTION 32 TOWNSHIP 28 RANGE 03E
COX ACRES , BLOCK E , Lot 3 , SECTION 32 TOWNSHIP 28 RANGE 03E
COX ACRES , BLOCK E , Lot 7 , SECTION 32 TOWNSHIP 28 RANGE 03E
COX ACRES , BLOCK E , Lot 8 , SECTION 32 TOWNSHIP 28 RANGE 03E
COX ACRES , BLOCK F , Lot 10 , SECTION 32 TOWNSHIP 28 RANGE 03E
COX ACRES , BLOCK F , Lot 2 , SECTION 32 TOWNSHIP 28 RANGE 03E
COX ACRES , BLOCK F , Lot 4 , SECTION 32 TOWNSHIP 28 RANGE 03E
COX ACRES , BLOCK F , Lot 5 , SECTION 32 TOWNSHIP 28 RANGE 03E



**Schedule 2**  
**Neighborhood Revitalization District - Legal Description**  
**Area B**

COX ACRES , BLOCK F , Lot 6 , SECTION 32 TOWNSHIP 28 RANGE 03E
COX ACRES , BLOCK F , Lot 7 , SECTION 32 TOWNSHIP 28 RANGE 03E
COX ACRES , BLOCK F , Lot 8 , SECTION 32 TOWNSHIP 28 RANGE 03E
COX ACRES , BLOCK F , Lot 9 , SECTION 32 TOWNSHIP 28 RANGE 03E
COX ACRES , LT 4; E25.25 LTS 5 & 6 BLK E SECTION 32 TOWNSHIP 28 RANGE 03E
COX ACRES , LTS 5 & 6 EXC E25.25 BLK E SECTION 32 TOWNSHIP 28 RANGE 03E
COX ACRES, S32, T28, R03E, BLOCK A, Lot 1
COX ACRES, S32, T28, R03E, BLOCK A, Lot 7, 8, 9, ACRES 1.2, SECTION 32 TOWNSHIP 28 RANGE 03E
COX ACRES, S32, T28, R03E, BLOCK E, Lot 12, SECTION 32 TOWNSHIP 28 RANGE 03E
COX ACRES, S32, T28, R03E, BLOCK E, LT 10 EXC W46; LT 11
COX ACRES, S32, T28, R03E, BLOCK E, LT 9; W46 LT10
COX ACRES, S32, T28, R03E, BLOCK F, Lot 1
COX ACRES, S32, T28, R03E, BLOCK F, Lot 3
DENNIS-MCKOWN , BLOCK A , Lot 1 , SECTION 05 TOWNSHIP 29 RANGE 03E
DENNIS-MCKOWN , BLOCK A , Lot 2 , SECTION 05 TOWNSHIP 29 RANGE 03E
DENNIS-MCKOWN , BLOCK A , Lot 3 , SECTION 05 TOWNSHIP 29 RANGE 03E
DUWAYNE'S ADD , BLOCK A , Lot 1 , SECTION 05 TOWNSHIP 29 RANGE 03E
DUWAYNE'S ADD , BLOCK A , Lot 2 , SECTION 05 TOWNSHIP 29 RANGE 03E
DUWAYNE'S ADD , BLOCK A , Lot 3 , SECTION 05 TOWNSHIP 29 RANGE 03E
DUWAYNE'S ADD , S05, T29, R03E, BLOCK A, Lot 4
FOX BRIER 1ST ADD , BEG ELY COR LT10 SWLY104.26 NWLY174.54 E151.98 SELY63.93 TO POB BLK C SECTION 29 TOWNSHIP 28 RANGE 03E
FOX BRIER 1ST ADD , BLOCK A , Lot 1 , SECTION 29 TOWNSHIP 28 RANGE 03E
FOX BRIER 1ST ADD , BLOCK A , Lot 2 , SECTION 29 TOWNSHIP 28 RANGE 03E
FOX BRIER 1ST ADD , BLOCK A , Lot 3 , SECTION 29 TOWNSHIP 28 RANGE 03E
FOX BRIER 1ST ADD , BLOCK A , Lot 4 , SECTION 29 TOWNSHIP 28 RANGE 03E
FOX BRIER 1ST ADD , BLOCK A , Lot 5 , SECTION 29 TOWNSHIP 28 RANGE 03E
FOX BRIER 1ST ADD , BLOCK A , Lot 6 , SECTION 29 TOWNSHIP 28 RANGE 03E
FOX BRIER 1ST ADD , BLOCK A , Lot 7 , SECTION 29 TOWNSHIP 28 RANGE 03E
FOX BRIER 1ST ADD , BLOCK B , Lot 1 , SECTION 29 TOWNSHIP 28 RANGE 03E
FOX BRIER 1ST ADD , BLOCK B , Lot 2 , SECTION 29 TOWNSHIP 28 RANGE 03E
FOX BRIER 1ST ADD , BLOCK B , Lot 3 , SECTION 29 TOWNSHIP 28 RANGE 03E
FOX BRIER 1ST ADD , BLOCK B , Lot 4 , SECTION 29 TOWNSHIP 28 RANGE 03E
FOX BRIER 1ST ADD , BLOCK B , Lot 5 , SECTION 29 TOWNSHIP 28 RANGE 03E
FOX BRIER 1ST ADD , BLOCK B , Lot 6 , SECTION 29 TOWNSHIP 28 RANGE 03E
FOX BRIER 1ST ADD , BLOCK B , Lot 7 , SECTION 29 TOWNSHIP 28 RANGE 03E
FOX BRIER 1ST ADD , BLOCK C , Lot 2 , SECTION 29 TOWNSHIP 28 RANGE 03E
FOX BRIER 1ST ADD , BLOCK C , Lot 3 , SECTION 29 TOWNSHIP 28 RANGE 03E
FOX BRIER 1ST ADD , BLOCK C , Lot 4 , SECTION 29 TOWNSHIP 28 RANGE 03E
FOX BRIER 1ST ADD , BLOCK C , Lot 5 , SECTION 29 TOWNSHIP 28 RANGE 03E
FOX BRIER 1ST ADD , BLOCK C , Lot 6 , SECTION 29 TOWNSHIP 28 RANGE 03E
FOX BRIER 1ST ADD , BLOCK C , Lot 7 , SECTION 29 TOWNSHIP 28 RANGE 03E
FOX BRIER 1ST ADD , BLOCK C , Lot 8 , ACRES 1.5 , SECTION 29 TOWNSHIP 28 RANGE 03E
FOX BRIER 1ST ADD , BLOCK D , Lot 1 , SECTION 29 TOWNSHIP 28 RANGE 03E
FOX BRIER 1ST ADD , BLOCK D , Lot 2 , SECTION 29 TOWNSHIP 28 RANGE 03E
FOX BRIER 1ST ADD , BLOCK D , Lot 3 , SECTION 29 TOWNSHIP 28 RANGE 03E
FOX BRIER 1ST ADD , BLOCK D , Lot 5 , SECTION 29 TOWNSHIP 28 RANGE 03E
FOX BRIER 1ST ADD , BLOCK D , Lot 6 , SECTION 29 TOWNSHIP 28 RANGE 03E
FOX BRIER 1ST ADD , BLOCK D , Lot 7 , SECTION 29 TOWNSHIP 28 RANGE 03E
FOX BRIER 1ST ADD , BLOCK D , Lot 8 , SECTION 29 TOWNSHIP 28 RANGE 03E
FOX BRIER 1ST ADD , LT9; BEG SE/C LT10 NWLY201.37 NE24.5 E48.18 SE174.54 SW55.74 TO POB BLK C SECTION 29 TOWNSHIP 28 RANGE 03E

**Schedule 2**  
**Neighborhood Revitalization District - Legal Description**  
**Area B**

FOX BRIER 1ST ADD, S29, T28, R03E, BLOCK C, Lot 1
FOX BRIER 1ST ADD, S29, T28, R03E, BLOCK D, Lot 4, SECTION 29 TOWNSHIP 28 RANGE 03E
FOX BRIER 2ND ADD , BEG 40.78 E SW/C LT 4 BLK E N126.85 E42.08 S126.57 W44.22 TO POB SECTION 29 TOWNSHIP 28 RANGE 03E
FOX BRIER 2ND ADD , BEG NE/C LT 9 BLK D S120.71 W89.59 NE133.95 E17.02 TO POB SECTION 29 TOWNSHIP 28 RANGE 03E
FOX BRIER 2ND ADD , BEG NW/C LT 9 BLK D SW175 E84.76 NE133.95 NW42.59 TO POB SECTION 29 TOWNSHIP 28 RANGE 03E
FOX BRIER 2ND ADD , BEG SW/C LT 4 BLK E N127.1 E42.92 S126.85 W40.78 TO POB LESS ROW SECTION 29 TOWNSHIP 28 RANGE 03E
FOX BRIER 2ND ADD , BLOCK B , Lot 10 , SECTION 29 TOWNSHIP 28 RANGE 03E
FOX BRIER 2ND ADD , BLOCK B , Lot 11 , SECTION 29 TOWNSHIP 28 RANGE 03E
FOX BRIER 2ND ADD , BLOCK B , Lot 12 , SECTION 29 TOWNSHIP 28 RANGE 03E
FOX BRIER 2ND ADD , BLOCK B , Lot 13 , SECTION 29 TOWNSHIP 28 RANGE 03E
FOX BRIER 2ND ADD , BLOCK B , Lot 14 , SECTION 29 TOWNSHIP 28 RANGE 03E
FOX BRIER 2ND ADD , BLOCK B , Lot 9 , SECTION 29 TOWNSHIP 28 RANGE 03E
FOX BRIER 2ND ADD , BLOCK D , Lot 10 , SECTION 29 TOWNSHIP 28 RANGE 03E
FOX BRIER 2ND ADD , BLOCK D , Lot 11 , SECTION 29 TOWNSHIP 28 RANGE 03E
FOX BRIER 2ND ADD , BLOCK D , Lot 12 , SECTION 29 TOWNSHIP 28 RANGE 03E
FOX BRIER 2ND ADD , BLOCK D , Lot 14 , SECTION 29 TOWNSHIP 28 RANGE 03E
FOX BRIER 2ND ADD , BLOCK D , Lot 15 , SECTION 29 TOWNSHIP 28 RANGE 03E
FOX BRIER 2ND ADD , BLOCK D , Lot 16 , SECTION 29 TOWNSHIP 28 RANGE 03E
FOX BRIER 2ND ADD , BLOCK D , Lot 17 , SECTION 29 TOWNSHIP 28 RANGE 03E
FOX BRIER 2ND ADD , BLOCK D , Lot 18 , SECTION 29 TOWNSHIP 28 RANGE 03E
FOX BRIER 2ND ADD , BLOCK D , Lot 19 , SECTION 29 TOWNSHIP 28 RANGE 03E
FOX BRIER 2ND ADD , BLOCK D , Lot 20 , SECTION 29 TOWNSHIP 28 RANGE 03E
FOX BRIER 2ND ADD , BLOCK D , Lot 21 , SECTION 29 TOWNSHIP 28 RANGE 03E
FOX BRIER 2ND ADD , BLOCK D , Lot 22 , SECTION 29 TOWNSHIP 28 RANGE 03E
FOX BRIER 2ND ADD , BLOCK D , Lot 23 , SECTION 29 TOWNSHIP 28 RANGE 03E
FOX BRIER 2ND ADD , BLOCK D , Lot 24 , SECTION 29 TOWNSHIP 28 RANGE 03E
FOX BRIER 2ND ADD , BLOCK D , Lot 25 , SECTION 29 TOWNSHIP 28 RANGE 03E
FOX BRIER 2ND ADD , BLOCK D , Lot 26 , SECTION 29 TOWNSHIP 28 RANGE 03E
FOX BRIER 2ND ADD , BLOCK D , Lot 27 , SECTION 29 TOWNSHIP 28 RANGE 03E
FOX BRIER 2ND ADD , BLOCK E , Lot 1 , SECTION 29 TOWNSHIP 28 RANGE 03E
FOX BRIER 2ND ADD , BLOCK E , Lot E41.63 3 , SECTION 29 TOWNSHIP 28 RANGE 03E
FOX BRIER 2ND ADD , BLOCK E , Lot E42.64 2 , SECTION 29 TOWNSHIP 28 RANGE 03E
FOX BRIER 2ND ADD , BLOCK E , Lot E52.99 5 , SECTION 29 TOWNSHIP 28 RANGE 03E
FOX BRIER 2ND ADD , BLOCK E , Lot W42.36 2 , SECTION 29 TOWNSHIP 28 RANGE 03E
FOX BRIER 2ND ADD , BLOCK E , Lot W43.87 3 , SECTION 29 TOWNSHIP 28 RANGE 03E
FOX BRIER 2ND ADD , BLOCK F , Lot 1 , SECTION 29 TOWNSHIP 28 RANGE 03E
FOX BRIER 2ND ADD , BLOCK F , Lot 11 , SECTION 29 TOWNSHIP 28 RANGE 03E
FOX BRIER 2ND ADD , BLOCK F , Lot 12 , SECTION 29 TOWNSHIP 28 RANGE 03E
FOX BRIER 2ND ADD , BLOCK F , Lot 13 , SECTION 29 TOWNSHIP 28 RANGE 03E
FOX BRIER 2ND ADD , BLOCK F , Lot 14 , SECTION 29 TOWNSHIP 28 RANGE 03E
FOX BRIER 2ND ADD , BLOCK F , Lot 15 , SECTION 29 TOWNSHIP 28 RANGE 03E
FOX BRIER 2ND ADD , BLOCK F , Lot 2 , SECTION 29 TOWNSHIP 28 RANGE 03E
FOX BRIER 2ND ADD , BLOCK F , Lot 3 , SECTION 29 TOWNSHIP 28 RANGE 03E
FOX BRIER 2ND ADD , BLOCK F , Lot 4 , SECTION 29 TOWNSHIP 28 RANGE 03E
FOX BRIER 2ND ADD , BLOCK F , Lot 5 , SECTION 29 TOWNSHIP 28 RANGE 03E
FOX BRIER 2ND ADD , BLOCK F , Lot 6 , SECTION 29 TOWNSHIP 28 RANGE 03E
FOX BRIER 2ND ADD , BLOCK F , Lot 7 , SECTION 29 TOWNSHIP 28 RANGE 03E
FOX BRIER 2ND ADD , BLOCK F , Lot 8 , SECTION 29 TOWNSHIP 28 RANGE 03E
FOX BRIER 2ND ADD , BLOCK G , Lot 11 , SECTION 29 TOWNSHIP 28 RANGE 03E
FOX BRIER 2ND ADD , BLOCK G , Lot 12 , SECTION 29 TOWNSHIP 28 RANGE 03E
FOX BRIER 2ND ADD , BLOCK G , Lot 13 , SECTION 29 TOWNSHIP 28 RANGE 03E
FOX BRIER 2ND ADD , BLOCK G , Lot 14 , SECTION 29 TOWNSHIP 28 RANGE 03E

**Schedule 2**  
**Neighborhood Revitalization District - Legal Description**  
**Area B**

FOX BRIER 2ND ADD , BLOCK G , Lot 15 , SECTION 29 TOWNSHIP 28 RANGE 03E
FOX BRIER 2ND ADD , BLOCK G , Lot 16 , SECTION 29 TOWNSHIP 28 RANGE 03E
FOX BRIER 2ND ADD , BLOCK G , Lot 17 , SECTION 29 TOWNSHIP 28 RANGE 03E
FOX BRIER 2ND ADD , BLOCK G , Lot 18 , SECTION 29 TOWNSHIP 28 RANGE 03E
FOX BRIER 2ND ADD , BLOCK G , Lot 19 , SECTION 29 TOWNSHIP 28 RANGE 03E
FOX BRIER 2ND ADD , BLOCK G , Lot 20 , SECTION 29 TOWNSHIP 28 RANGE 03E
FOX BRIER 2ND ADD , BLOCK G , Lot 21 , SECTION 29 TOWNSHIP 28 RANGE 03E
FOX BRIER 2ND ADD , BLOCK G , Lot 22 , SECTION 29 TOWNSHIP 28 RANGE 03E
FOX BRIER 2ND ADD , BLOCK G , Lot 23 , SECTION 29 TOWNSHIP 28 RANGE 03E
FOX BRIER 2ND ADD , BLOCK G , Lot 24 , SECTION 29 TOWNSHIP 28 RANGE 03E
FOX BRIER 2ND ADD , BLOCK G , Lot 26 , SECTION 29 TOWNSHIP 28 RANGE 03E
FOX BRIER 2ND ADD , BLOCK G , Lot 27 , SECTION 29 TOWNSHIP 28 RANGE 03E
FOX BRIER 2ND ADD , BLOCK G , Lot 28 , SECTION 29 TOWNSHIP 28 RANGE 03E
FOX BRIER 2ND ADD , BLOCK G , Lot 29 , SECTION 29 TOWNSHIP 28 RANGE 03E
FOX BRIER 2ND ADD , BLOCK G , Lot 3 , SECTION 29 TOWNSHIP 28 RANGE 03E
FOX BRIER 2ND ADD , BLOCK G , Lot 4 , SECTION 29 TOWNSHIP 28 RANGE 03E
FOX BRIER 2ND ADD , BLOCK G , Lot 5 , SECTION 29 TOWNSHIP 28 RANGE 03E
FOX BRIER 2ND ADD , BLOCK G , Lot 6 , SECTION 29 TOWNSHIP 28 RANGE 03E
FOX BRIER 2ND ADD , BLOCK G , Lot 7 , SECTION 29 TOWNSHIP 28 RANGE 03E
FOX BRIER 2ND ADD , BLOCK G , Lot 8 , SECTION 29 TOWNSHIP 28 RANGE 03E
FOX BRIER 2ND ADD , S29, T28, R03E, BLOCK B, Lot 8
FOX BRIER 2ND ADD , S29, T28, R03E, BLOCK D, Lot 13, SECTION 29 TOWNSHIP 28 RANGE 03E
FOX BRIER 2ND ADD , S29, T28, R03E, BLOCK E, Lot W32.01 5
FOX BRIER 2ND ADD , S29, T28, R03E, BLOCK F, Lot 10
FOX BRIER 2ND ADD , S29, T28, R03E, BLOCK F, Lot 9
FOX BRIER 2ND ADD , S29, T28, R03E, BLOCK G, Lot 1
FOX BRIER 2ND ADD , S29, T28, R03E, BLOCK G, Lot 2, SECTION 29 TOWNSHIP 28 RANGE 03E
FOX BRIER 2ND ADD , S29, T28, R03E, BLOCK G, Lot 25, SECTION 29 TOWNSHIP 28 RANGE 03E
FOX BRIER 2ND ADD , S29, T28, R03E, BLOCK G, Lot 30
FOX BRIER 2ND ADD , S29, T28, R03E, BLOCK G, Lot 9; 10
HARRIS HGTS , ACRES 4.2 , LT 13 BLK A LT 1 BLK H HARRIS HEIGHTS FOURTH ADDITION SECTION 32 TOWNSHIP 28 RANGE 03E
HARRIS HGTS , BLOCK A , Lot 10 , SECTION 32 TOWNSHIP 28 RANGE 03E
HARRIS HGTS , BLOCK A , Lot 11 , SECTION 32 TOWNSHIP 28 RANGE 03E
HARRIS HGTS , BLOCK A , Lot 12 , SECTION 32 TOWNSHIP 28 RANGE 03E
HARRIS HGTS , BLOCK A , Lot 2 , SECTION 32 TOWNSHIP 28 RANGE 03E
HARRIS HGTS , BLOCK A , Lot 3 , SECTION 32 TOWNSHIP 28 RANGE 03E
HARRIS HGTS , BLOCK A , Lot 4 , SECTION 32 TOWNSHIP 28 RANGE 03E
HARRIS HGTS , BLOCK A , Lot 5 , SECTION 32 TOWNSHIP 28 RANGE 03E
HARRIS HGTS , BLOCK A , Lot 6 , SECTION 32 TOWNSHIP 28 RANGE 03E
HARRIS HGTS , BLOCK A , Lot 8 , SECTION 32 TOWNSHIP 28 RANGE 03E
HARRIS HGTS , BLOCK A , Lot 9 , SECTION 32 TOWNSHIP 28 RANGE 03E
HARRIS HGTS , BLOCK A , Lot N172 1 , ACRES 1.1 , SECTION 32 TOWNSHIP 28 RANGE 03E
HARRIS HGTS , BLOCK B , Lot 2 , SECTION 32 TOWNSHIP 28 RANGE 03E
HARRIS HGTS , BLOCK B , Lot 3 , SECTION 32 TOWNSHIP 28 RANGE 03E
HARRIS HGTS , BLOCK B , Lot 4 , SECTION 32 TOWNSHIP 28 RANGE 03E
HARRIS HGTS , BLOCK B , Lot 5 , SECTION 32 TOWNSHIP 28 RANGE 03E
HARRIS HGTS , BLOCK B , Lot 6 , (SCALED) SECTION 32 TOWNSHIP 28 RANGE 03E
HARRIS HGTS , BLOCK C , Lot 1 , SECTION 32 TOWNSHIP 28 RANGE 03E
HARRIS HGTS , BLOCK C , Lot 2 , SECTION 32 TOWNSHIP 28 RANGE 03E
HARRIS HGTS , BLOCK C , Lot 3 , SECTION 32 TOWNSHIP 28 RANGE 03E
HARRIS HGTS , BLOCK C , Lot 4 , SECTION 32 TOWNSHIP 28 RANGE 03E
HARRIS HGTS 2ND ADD , BLOCK 1 , Lot 1; N/2 2 , SECTION 32 TOWNSHIP 28 RANGE 03E

**Schedule 2**  
**Neighborhood Revitalization District - Legal Description**  
**Area B**

HARRIS HGTS 2ND ADD , BLOCK 1 , Lot 4 , SECTION 32 TOWNSHIP 28 RANGE 03E
HARRIS HGTS 2ND ADD , BLOCK 1 , Lot 5 , SECTION 32 TOWNSHIP 28 RANGE 03E
HARRIS HGTS 2ND ADD , BLOCK 1 , Lot 6 , SECTION 32 TOWNSHIP 28 RANGE 03E
HARRIS HGTS 2ND ADD , BLOCK 1 , Lot 7 , SECTION 32 TOWNSHIP 28 RANGE 03E
HARRIS HGTS 2ND ADD , BLOCK 1 , Lot S1/2 2; 3 , SECTION 32 TOWNSHIP 28 RANGE 03E
HARRIS HGTS 2ND ADD , BLOCK 2 , Lot 2 , SECTION 32 TOWNSHIP 28 RANGE 03E
HARRIS HGTS 2ND ADD , BLOCK 2 , Lot 3 , SECTION 32 TOWNSHIP 28 RANGE 03E
HARRIS HGTS 2ND ADD , BLOCK 3 , Lot 1 , SECTION 32 TOWNSHIP 28 RANGE 03E
HARRIS HGTS 2ND ADD , BLOCK 3 , Lot 2 , SECTION 32 TOWNSHIP 28 RANGE 03E
HARRIS HGTS 2ND ADD , BLOCK 3 , Lot 3 , SECTION 32 TOWNSHIP 28 RANGE 03E
HARRIS HGTS 2ND ADD , BLOCK 4 , Lot 1 , SECTION 32 TOWNSHIP 28 RANGE 03E
HARRIS HGTS 2ND ADD , BLOCK 4 , Lot 2 , SECTION 32 TOWNSHIP 28 RANGE 03E
HARRIS HGTS 2ND ADD, REPLAT PT, BLOCK 1 , Lot 1 , SECTION 32 TOWNSHIP 28 RANGE 03E
HARRIS HGTS 2ND ADD, REPLAT PT, BLOCK 1 , Lot 2 , SECTION 32 TOWNSHIP 28 RANGE 03E
HARRIS HGTS 2ND ADD, S32, T28, R03E, BLOCK 2, Lot 1
HARRIS HGTS 3RD ADD , BLOCK B , Lot 10 , SECTION 32 TOWNSHIP 28 RANGE 03E
HARRIS HGTS 3RD ADD , BLOCK B , Lot 7 , SECTION 32 TOWNSHIP 28 RANGE 03E
HARRIS HGTS 3RD ADD , BLOCK B , Lot 8 , SECTION 32 TOWNSHIP 28 RANGE 03E
HARRIS HGTS 3RD ADD , BLOCK B , Lot 9 , SECTION 32 TOWNSHIP 28 RANGE 03E
HARRIS HGTS 3RD ADD , BLOCK C , Lot 5 , SECTION 32 TOWNSHIP 28 RANGE 03E
HARRIS HGTS 3RD ADD , BLOCK C , Lot 6 , SECTION 32 TOWNSHIP 28 RANGE 03E
HARRIS HGTS 3RD ADD , BLOCK C , Lot 7 , SECTION 32 TOWNSHIP 28 RANGE 03E
HARRIS HGTS 3RD ADD , BLOCK C , Lot 8 , SECTION 32 TOWNSHIP 28 RANGE 03E
HARRIS HGTS 3RD ADD , BLOCK C , Lot 9 , SECTION 32 TOWNSHIP 28 RANGE 03E
HARRIS HGTS 3RD ADD , BLOCK D , Lot 1 , SECTION 32 TOWNSHIP 28 RANGE 03E
HARRIS HGTS 3RD ADD , BLOCK D , Lot 2 , SECTION 32 TOWNSHIP 28 RANGE 03E
HARRIS HGTS 3RD ADD , BLOCK D , Lot 3 , SECTION 32 TOWNSHIP 28 RANGE 03E
HARRIS HGTS 3RD ADD , BLOCK D , Lot 4 , SECTION 32 TOWNSHIP 28 RANGE 03E
HARRIS HGTS 3RD ADD , BLOCK D , Lot 6 , SECTION 32 TOWNSHIP 28 RANGE 03E
HARRIS HGTS 3RD ADD , BLOCK E , Lot 1 , SECTION 32 TOWNSHIP 28 RANGE 03E
HARRIS HGTS 3RD ADD , BLOCK E , Lot 2 , SECTION 32 TOWNSHIP 28 RANGE 03E
HARRIS HGTS 3RD ADD , BLOCK E , Lot 3 , SECTION 32 TOWNSHIP 28 RANGE 03E
HARRIS HGTS 3RD ADD , BLOCK E , Lot 4 , SECTION 32 TOWNSHIP 28 RANGE 03E
HARRIS HGTS 3RD ADD, S32, T28, R03E, BLOCK B, Lot 11
HARRIS HGTS 3RD ADD, S32, T28, R03E, BLOCK D, Lot 5, SECTION 32 TOWNSHIP 28 RANGE 03E
HARRIS HGTS 3RD ADD, S32, T28, R03E, BLOCK E, Lot 5
HARRIS HGTS 4TH ADD , BLOCK F , Lot 3 , SECTION 32 TOWNSHIP 28 RANGE 03E
HARRIS HGTS 4TH ADD , BLOCK F , Lot 4 , SECTION 32 TOWNSHIP 28 RANGE 03E
HARRIS HGTS 4TH ADD , BLOCK F , Lot 5 , SECTION 32 TOWNSHIP 28 RANGE 03E
HARRIS HGTS 4TH ADD , BLOCK G , Lot 1 , SECTION 32 TOWNSHIP 28 RANGE 03E
HARRIS HGTS 4TH ADD , BLOCK G , Lot 10 , SECTION 32 TOWNSHIP 28 RANGE 03E
HARRIS HGTS 4TH ADD , BLOCK G , Lot 3 , SECTION 32 TOWNSHIP 28 RANGE 03E
HARRIS HGTS 4TH ADD , BLOCK G , Lot 4 , SECTION 32 TOWNSHIP 28 RANGE 03E
HARRIS HGTS 4TH ADD , BLOCK G , Lot 5 , SECTION 32 TOWNSHIP 28 RANGE 03E
HARRIS HGTS 4TH ADD , BLOCK G , Lot 6 , SECTION 32 TOWNSHIP 28 RANGE 03E
HARRIS HGTS 4TH ADD , BLOCK G , Lot 7 , SECTION 32 TOWNSHIP 28 RANGE 03E
HARRIS HGTS 4TH ADD , BLOCK G , Lot 8 , SECTION 32 TOWNSHIP 28 RANGE 03E
HARRIS HGTS 4TH ADD , BLOCK G , Lot 9 , SECTION 32 TOWNSHIP 28 RANGE 03E
HARRIS HGTS 4TH ADD , BLOCK H , Lot 2 , SECTION 32 TOWNSHIP 28 RANGE 03E
HARRIS HGTS 4TH ADD , BLOCK H , Lot 3 , SECTION 32 TOWNSHIP 28 RANGE 03E
HARRIS HGTS 4TH ADD , BLOCK H , Lot 5 , SECTION 32 TOWNSHIP 28 RANGE 03E
HARRIS HGTS 4TH ADD , BLOCK H , Lot 6 , SECTION 32 TOWNSHIP 28 RANGE 03E



**Schedule 2**  
**Neighborhood Revitalization District - Legal Description**  
**Area B**

HARRIS HGTS 4TH ADD , BLOCK M , Lot 6 , SECTION 32 TOWNSHIP 28 RANGE 03E
HARRIS HGTS 4TH ADD , BLOCK M , Lot 7 , SECTION 32 TOWNSHIP 28 RANGE 03E
HARRIS HGTS 4TH ADD , BLOCK M , Lot 8 , SECTION 32 TOWNSHIP 28 RANGE 03E
HARRIS HGTS 4TH ADD , BLOCK M , Lot 9 , SECTION 32 TOWNSHIP 28 RANGE 03E
HARRIS HGTS 4TH ADD , BLOCK N , Lot 1 , SECTION 32 TOWNSHIP 28 RANGE 03E
HARRIS HGTS 4TH ADD , BLOCK P , Lot 2 , SECTION 32 TOWNSHIP 28 RANGE 03E
HARRIS HGTS 4TH ADD , BLOCK P , Lot 3 , SECTION 32 TOWNSHIP 28 RANGE 03E
HARRIS HGTS 4TH ADD , BLOCK P , Lot 4 , SECTION 32 TOWNSHIP 28 RANGE 03E
HARRIS HGTS 4TH ADD , BLOCK P , Lot 6 , SECTION 32 TOWNSHIP 28 RANGE 03E
HARRIS HGTS 4TH ADD , BLOCK R , Lot 1 , SECTION 32 TOWNSHIP 28 RANGE 03E
HARRIS HGTS 4TH ADD , LT 1 BLK F EXC BEG SE COR W21 N55.69 SE59.92 TO POB; BEG NW COR LT 2 BLK F ELY25.82 S92.91 NWLY90.28 TO POB SECTION 32 TOWNSHIP 28 RANGE 03E
HARRIS HGTS 4TH ADD , LT 2 BLK F EXC BEG NW COR ELY25.82 S92.91 NWLY90.28 TO POB; BEG SE COR LT 1 BLK F W21 N55.69 SE59.92 TO POB SECTION 32 TOWNSHIP 28 RANGE 03E
HARRIS HGTS 4TH ADD, S32, T28, R03E, BLOCK G, Lot 2
HARRIS HGTS 4TH ADD, S32, T28, R03E, BLOCK H, Lot 4
HARRIS HGTS 4TH ADD, S32, T28, R03E, BLOCK H, Lot 7
HARRIS HGTS 4TH ADD, S32, T28, R03E, BLOCK K, Lot 13
HARRIS HGTS 4TH ADD, S32, T28, R03E, BLOCK K, Lot 16
HARRIS HGTS 4TH ADD, S32, T28, R03E, BLOCK K, Lot 19
HARRIS HGTS 4TH ADD, S32, T28, R03E, BLOCK L, Lot 14, SECTION 32 TOWNSHIP 28 RANGE 03E
HARRIS HGTS 4TH ADD, S32, T28, R03E, BLOCK L, Lot 7
HARRIS HGTS 4TH ADD, S32, T28, R03E, BLOCK P, Lot 1
HARRIS HGTS 4TH ADD, S32, T28, R03E, BLOCK P, Lot 5
HARRIS HGTS, S32, T28, R03E, BLOCK A, Lot 7
HARRIS HGTS, S32, T28, R03E, BLOCK B, Lot 1, (SCALED)
HAYDEN ADDITION , BLOCK A , Lot 1 , SECTION 05 TOWNSHIP 29 RANGE 03E
JAN LEE 3RD ADD , BLOCK 1 , Lot 1 , ACRES 2.0 , SECTION 31 TOWNSHIP 28 RANGE 03E
JONES, GOMER, ADD , ACRES 5.5 , PT BLK C & B & VAC ST BEG SE/C LT 7 BLK B W337.8 NW531.23 NE255 SE181.24 NE50 E240 S500 TO POB (SCALED) SECTION 31 TOWNSHIP 28 RANGE 03E
JONES, GOMER, ADD , BLOCK A , Lot 1 & 2 , ACRES 1.0 , (SCALED) SECTION 31 TOWNSHIP 28 RANGE 03E
JONES, GOMER, ADD , BLOCK C , Lot 2; RES G , SECTION 31 TOWNSHIP 28 RANGE 03E
JONES, GOMER, ADD , BLOCK C , Lot 3 , SECTION 31 TOWNSHIP 28 RANGE 03E
JONES, GOMER, ADD , BLOCK C , Lot 4 , SECTION 31 TOWNSHIP 28 RANGE 03E
JONES, GOMER, ADD , BLOCK C , Lot 5 , SECTION 31 TOWNSHIP 28 RANGE 03E
JONES, GOMER, ADD , BLOCK C , Lot 6 , SECTION 31 TOWNSHIP 28 RANGE 03E
JONES, GOMER, ADD , BLOCK D , Lot 1 , SECTION 31 TOWNSHIP 28 RANGE 03E
JONES, GOMER, ADD , BLOCK D , Lot 2 , SECTION 31 TOWNSHIP 28 RANGE 03E
JONES, GOMER, ADD , BLOCK D , Lot 3 , SECTION 31 TOWNSHIP 28 RANGE 03E
JONES, GOMER, ADD , BLOCK E , Lot 2 , SECTION 31 TOWNSHIP 28 RANGE 03E
JONES, GOMER, ADD , BLOCK E , Lot 3 , SECTION 31 TOWNSHIP 28 RANGE 03E
JONES, GOMER, ADD , BLOCK E , Lot 4 , (SCALED) SECTION 31 TOWNSHIP 28 RANGE 03E
JONES, GOMER, ADD, S31, T28, R03E, BLOCK E, Lot 1
JONES, GOMER, ADD, S31, T28, R03E, Lot RES F
KERR-JONES ADD , BLOCK 1 , Lot 1 , ACRES 2.4 , SECTION 05 TOWNSHIP 29 RANGE 03E
KERR-JONES ADD , BLOCK 1 , Lot 2 , ACRES 2.2 , SECTION 05 TOWNSHIP 29 RANGE 03E
PEPPERTREE ADD , BLOCK 1 , Lot 1 , SECTION 29 TOWNSHIP 28 RANGE 03E
PEPPERTREE ADD , BLOCK 1 , Lot 3 , SECTION 29 TOWNSHIP 28 RANGE 03E
PEPPERTREE ADD , BLOCK 1 , Lot 4 , SECTION 29 TOWNSHIP 28 RANGE 03E
PEPPERTREE ADD , BLOCK 1 , Lot 5 , SECTION 29 TOWNSHIP 28 RANGE 03E
PEPPERTREE ADD , BLOCK 1 , Lot 6 , SECTION 29 TOWNSHIP 28 RANGE 03E
PEPPERTREE ADD , BLOCK 1 , Lot 7 , SECTION 29 TOWNSHIP 28 RANGE 03E

**Schedule 2**  
**Neighborhood Revitalization District - Legal Description**  
**Area B**

PEPPERTREE ADD , BLOCK 1 , Lot 8 , SECTION 29 TOWNSHIP 28 RANGE 03E
PEPPERTREE ADD , BLOCK 1 , Lot E40.49 2 , SECTION 29 TOWNSHIP 28 RANGE 03E
PEPPERTREE ADD , BLOCK 1 , Lot W41.51 2 , SECTION 29 TOWNSHIP 28 RANGE 03E
PEPPERTREE ADD , BLOCK 2 , Lot 1 , SECTION 29 TOWNSHIP 28 RANGE 03E
PEPPERTREE ADD , BLOCK 2 , Lot 3 , SECTION 29 TOWNSHIP 28 RANGE 03E
PEPPERTREE ADD , BLOCK 2 , Lot 4 , SECTION 29 TOWNSHIP 28 RANGE 03E
PEPPERTREE ADD , BLOCK 2 , Lot 5 , SECTION 29 TOWNSHIP 28 RANGE 03E
PEPPERTREE ADD , BLOCK 3 , Lot 1 , SECTION 29 TOWNSHIP 28 RANGE 03E
PEPPERTREE ADD , BLOCK 3 , Lot 10 , SECTION 29 TOWNSHIP 28 RANGE 03E
PEPPERTREE ADD , BLOCK 3 , Lot 2 , SECTION 29 TOWNSHIP 28 RANGE 03E
PEPPERTREE ADD , BLOCK 3 , Lot 3 , SECTION 29 TOWNSHIP 28 RANGE 03E
PEPPERTREE ADD , BLOCK 3 , Lot 5 , SECTION 29 TOWNSHIP 28 RANGE 03E
PEPPERTREE ADD , BLOCK 3 , Lot 6 , SECTION 29 TOWNSHIP 28 RANGE 03E
PEPPERTREE ADD , BLOCK 3 , Lot 7 , SECTION 29 TOWNSHIP 28 RANGE 03E
PEPPERTREE ADD , BLOCK 3 , Lot 8 , SECTION 29 TOWNSHIP 28 RANGE 03E
PEPPERTREE ADD , BLOCK 3 , Lot 9 , SECTION 29 TOWNSHIP 28 RANGE 03E
PEPPERTREE ADD , BLOCK 4 , Lot 1 , SECTION 29 TOWNSHIP 28 RANGE 03E
PEPPERTREE ADD , BLOCK 4 , Lot 11 , SECTION 29 TOWNSHIP 28 RANGE 03E
PEPPERTREE ADD , BLOCK 4 , Lot 12 , SECTION 29 TOWNSHIP 28 RANGE 03E
PEPPERTREE ADD , BLOCK 4 , Lot 14 , SECTION 29 TOWNSHIP 28 RANGE 03E
PEPPERTREE ADD , BLOCK 4 , Lot 2 , SECTION 29 TOWNSHIP 28 RANGE 03E
PEPPERTREE ADD , BLOCK 4 , Lot 3 , SECTION 29 TOWNSHIP 28 RANGE 03E
PEPPERTREE ADD , BLOCK 4 , Lot 4 , SECTION 29 TOWNSHIP 28 RANGE 03E
PEPPERTREE ADD , BLOCK 4 , Lot 5 , SECTION 29 TOWNSHIP 28 RANGE 03E
PEPPERTREE ADD , BLOCK 4 , Lot 6 , SECTION 29 TOWNSHIP 28 RANGE 03E
PEPPERTREE ADD , BLOCK 4 , Lot 8 , SECTION 29 TOWNSHIP 28 RANGE 03E
PEPPERTREE ADD , BLOCK 4 , Lot 9 , SECTION 29 TOWNSHIP 28 RANGE 03E
PEPPERTREE ADD , BLOCK 5 , Lot 1 , SECTION 29 TOWNSHIP 28 RANGE 03E
PEPPERTREE ADD , BLOCK 5 , Lot 10 , SECTION 29 TOWNSHIP 28 RANGE 03E
PEPPERTREE ADD , BLOCK 5 , Lot 11 , SECTION 29 TOWNSHIP 28 RANGE 03E
PEPPERTREE ADD , BLOCK 5 , Lot 2 , SECTION 29 TOWNSHIP 28 RANGE 03E
PEPPERTREE ADD , BLOCK 5 , Lot 3 , SECTION 29 TOWNSHIP 28 RANGE 03E
PEPPERTREE ADD , BLOCK 5 , Lot 4 , SECTION 29 TOWNSHIP 28 RANGE 03E
PEPPERTREE ADD , BLOCK 5 , Lot 5 , SECTION 29 TOWNSHIP 28 RANGE 03E
PEPPERTREE ADD , BLOCK 5 , Lot 6 , SECTION 29 TOWNSHIP 28 RANGE 03E
PEPPERTREE ADD , BLOCK 5 , Lot 7 , SECTION 29 TOWNSHIP 28 RANGE 03E
PEPPERTREE ADD , BLOCK 5 , Lot 8 , SECTION 29 TOWNSHIP 28 RANGE 03E
PEPPERTREE ADD , BLOCK 5 , Lot 9 , SECTION 29 TOWNSHIP 28 RANGE 03E
PEPPERTREE ADD, S29, T28, R03E, BLOCK 2, Lot 2
PEPPERTREE ADD, S29, T28, R03E, BLOCK 3, Lot 4
PEPPERTREE ADD, S29, T28, R03E, BLOCK 4, Lot 10
PEPPERTREE ADD, S29, T28, R03E, BLOCK 4, Lot 13, SECTION 29 TOWNSHIP 28 RANGE 03E
PEPPERTREE ADD, S29, T28, R03E, BLOCK 4, Lot 7
POSTON TRACTS , BLOCK A , Lot 1 , SECTION 05 TOWNSHIP 29 RANGE 03E
PRIMROSE ADD (REPLAT) , BLOCK D , Lot 44 , SECTION 31 TOWNSHIP 28 RANGE 03E
PRIMROSE ADD (REPLAT) , BLOCK D , Lot 45 , SECTION 31 TOWNSHIP 28 RANGE 03E
PRIMROSE ADD , BLOCK A , Lot 1 , SECTION 31 TOWNSHIP 28 RANGE 03E
PRIMROSE ADD , BLOCK A , Lot 3 , SECTION 31 TOWNSHIP 28 RANGE 03E
PRIMROSE ADD , BLOCK A , Lot 4 , SECTION 31 TOWNSHIP 28 RANGE 03E
PRIMROSE ADD , BLOCK A , Lot 5 , SECTION 31 TOWNSHIP 28 RANGE 03E
PRIMROSE ADD , BLOCK A , Lot 6 , SECTION 31 TOWNSHIP 28 RANGE 03E
PRIMROSE ADD , BLOCK B , Lot 10 , SECTION 31 TOWNSHIP 28 RANGE 03E





**Schedule 2**  
**Neighborhood Revitalization District - Legal Description**  
**Area B**

PRIMROSE ADD , BLOCK D , Lot 30 , SECTION 31 TOWNSHIP 28 RANGE 03E
PRIMROSE ADD , BLOCK D , Lot 31 , SECTION 31 TOWNSHIP 28 RANGE 03E
PRIMROSE ADD , BLOCK D , Lot 32 , SECTION 31 TOWNSHIP 28 RANGE 03E
PRIMROSE ADD , BLOCK D , Lot 33 , SECTION 31 TOWNSHIP 28 RANGE 03E
PRIMROSE ADD , BLOCK D , Lot 34 , SECTION 31 TOWNSHIP 28 RANGE 03E
PRIMROSE ADD , BLOCK D , Lot 37 , SECTION 31 TOWNSHIP 28 RANGE 03E
PRIMROSE ADD , BLOCK D , Lot 38 , SECTION 31 TOWNSHIP 28 RANGE 03E
PRIMROSE ADD , BLOCK D , Lot 39 , SECTION 31 TOWNSHIP 28 RANGE 03E
PRIMROSE ADD , BLOCK D , Lot 4 , SECTION 31 TOWNSHIP 28 RANGE 03E
PRIMROSE ADD , BLOCK D , Lot 41 , SECTION 31 TOWNSHIP 28 RANGE 03E
PRIMROSE ADD , BLOCK D , Lot 43 , SECTION 31 TOWNSHIP 28 RANGE 03E
PRIMROSE ADD , BLOCK D , Lot 5 , SECTION 31 TOWNSHIP 28 RANGE 03E
PRIMROSE ADD , BLOCK D , Lot 7 , SECTION 31 TOWNSHIP 28 RANGE 03E
PRIMROSE ADD , BLOCK D , Lot 8 , SECTION 31 TOWNSHIP 28 RANGE 03E
PRIMROSE ADD , BLOCK D , Lot 9 , SECTION 31 TOWNSHIP 28 RANGE 03E
PRIMROSE ADD , Lot RES A , SECTION 31 TOWNSHIP 28 RANGE 03E
PRIMROSE ADD, S31, T28, R03E, ACRES 1.4, PT RES B BEG NW/C LT34 BLK D NWLY114.62 NELY83.17 ELY61.26 SE92.73 NE55.27 NLY96.22 SE146.1 S17.5 E32.61 SE138.92 SW209.7 SWLY73.03 W11.18 NW61.88 W121.07 TO POB
PRIMROSE ADD, S31, T28, R03E, ACRES 1.6, PT RES B BEG NWLY/C LOT 26 BLK D NE144.2 SE32.69 E118.47 N240 E24.34 SE51.53 S193.27 SE156.2 S116.16 NW148.33 W94.67 SW73.33 W69.42 NW121.63 TO POB
PRIMROSE ADD, S31, T28, R03E, ACRES 1.7, LT40 BLK D; PT RES B BEG NW/C LT40 W115.43 NW18.81 S116.16 SE146.1 N172.49 TO POB & BEG SE/C LT40 W217.39 SE138.92 E95.02 N63.94 TO POB
PRIMROSE ADD, S31, T28, R03E, BLOCK A, Lot 2
PRIMROSE ADD, S31, T28, R03E, BLOCK B, Lot 1
PRIMROSE ADD, S31, T28, R03E, BLOCK C, Lot 4
PRIMROSE ADD, S31, T28, R03E, BLOCK C, Lot 5
PRIMROSE ADD, S31, T28, R03E, BLOCK C, Lot 7
PRIMROSE ADD, S31, T28, R03E, BLOCK C, Lot RESERVE C, ACRES 2
PRIMROSE ADD, S31, T28, R03E, BLOCK D, Lot 14
PRIMROSE ADD, S31, T28, R03E, BLOCK D, Lot 19
PRIMROSE ADD, S31, T28, R03E, BLOCK D, Lot 35, SECTION 31 TOWNSHIP 28 RANGE 03E
PRIMROSE ADD, S31, T28, R03E, BLOCK D, Lot 36
PRIMROSE ADD, S31, T28, R03E, BLOCK D, Lot 42
PRIMROSE ADD, S31, T28, R03E, BLOCK D, Lot 6
ROCKWOOD FALLS ADD , BLOCK A , Lot 1 , SECTION 31 TOWNSHIP 28 RANGE 03E
ROCKWOOD FALLS ADD , BLOCK A , Lot 10 , SECTION 31 TOWNSHIP 28 RANGE 03E
ROCKWOOD FALLS ADD , BLOCK A , Lot 12 , SECTION 31 TOWNSHIP 28 RANGE 03E
ROCKWOOD FALLS ADD , BLOCK A , Lot 13 , SECTION 31 TOWNSHIP 28 RANGE 03E
ROCKWOOD FALLS ADD , BLOCK A , Lot 14 , SECTION 31 TOWNSHIP 28 RANGE 03E
ROCKWOOD FALLS ADD , BLOCK A , Lot 15 , SECTION 31 TOWNSHIP 28 RANGE 03E
ROCKWOOD FALLS ADD , BLOCK A , Lot 16 , SECTION 31 TOWNSHIP 28 RANGE 03E
ROCKWOOD FALLS ADD , BLOCK A , Lot 17 , SECTION 31 TOWNSHIP 28 RANGE 03E
ROCKWOOD FALLS ADD , BLOCK A , Lot 2 , SECTION 31 TOWNSHIP 28 RANGE 03E
ROCKWOOD FALLS ADD , BLOCK A , Lot 3 , SECTION 31 TOWNSHIP 28 RANGE 03E
ROCKWOOD FALLS ADD , BLOCK A , Lot 4 , SECTION 31 TOWNSHIP 28 RANGE 03E
ROCKWOOD FALLS ADD , BLOCK A , Lot 6 , SECTION 31 TOWNSHIP 28 RANGE 03E
ROCKWOOD FALLS ADD , BLOCK A , Lot 7 , SECTION 31 TOWNSHIP 28 RANGE 03E
ROCKWOOD FALLS ADD , BLOCK A , Lot 8 , SECTION 31 TOWNSHIP 28 RANGE 03E
ROCKWOOD FALLS ADD , BLOCK A , Lot 9 , SECTION 31 TOWNSHIP 28 RANGE 03E
ROCKWOOD FALLS ADD , BLOCK B , Lot 1 , SECTION 31 TOWNSHIP 28 RANGE 03E
ROCKWOOD FALLS ADD , BLOCK B , Lot 4 , SECTION 31 TOWNSHIP 28 RANGE 03E
ROCKWOOD FALLS ADD , BLOCK B , Lot 5 , SECTION 31 TOWNSHIP 28 RANGE 03E

**Schedule 2**  
**Neighborhood Revitalization District - Legal Description**  
**Area B**

ROCKWOOD FALLS ADD , BLOCK B , Lot 6 , SECTION 31 TOWNSHIP 28 RANGE 03E
ROCKWOOD FALLS ADD , BLOCK C , Lot 1 , SECTION 31 TOWNSHIP 28 RANGE 03E
ROCKWOOD FALLS ADD , Lot RESERVE A , SECTION 31 TOWNSHIP 28 RANGE 03E
ROCKWOOD FALLS ADD , Lot RESERVE B , SECTION 31 TOWNSHIP 28 RANGE 03E
ROCKWOOD FALLS ADD , Lot RESERVE C , ACRES 4.7 , SECTION 31 TOWNSHIP 28 RANGE 03E
ROCKWOOD FALLS ADD, S31, T28, R03E, BLOCK A, Lot 11
ROCKWOOD FALLS ADD, S31, T28, R03E, BLOCK A, Lot 18
ROCKWOOD FALLS ADD, S31, T28, R03E, BLOCK A, Lot 5
ROCKWOOD FALLS ADD, S31, T28, R03E, BLOCK B, Lot 2
ROCKWOOD FALLS ADD, S31, T28, R03E, BLOCK B, Lot 3
ROSE HILL IND PARK 1ST ADD, S06, T29, R03E, BLOCK 1, Lot 1; S1/2 2, ACRES 5
ROSE HILL IND PARK 1ST ADD, S06, T29, R03E, BLOCK 1, Lot 10, ACRES 2.7
ROSE HILL IND PARK 1ST ADD, S06, T29, R03E, BLOCK 1, Lot 3, ACRES 3.2
ROSE HILL IND PARK 1ST ADD, S06, T29, R03E, BLOCK 1, Lot 4, ACRES 2.4
ROSE HILL IND PARK 1ST ADD, S06, T29, R03E, BLOCK 1, Lot 5, ACRES 1.8
ROSE HILL IND PARK 1ST ADD, S06, T29, R03E, BLOCK 1, Lot 6, ACRES 5.2
ROSE HILL IND PARK 1ST ADD, S06, T29, R03E, BLOCK 1, Lot 7, ACRES 3.1
ROSE HILL IND PARK 1ST ADD, S06, T29, R03E, BLOCK 1, Lot 8, ACRES 2.5
ROSE HILL IND PARK 1ST ADD, S06, T29, R03E, BLOCK 1, Lot 9, ACRES 2.5
ROSE HILL IND PARK 1ST ADD, S06, T29, R03E, BLOCK 1, Lot N1/2 2, ACRES 1.6
ROSE HILL WWTP ADD, S29, T28, R03E, BLOCK 1, ACRES 103.7, LT 1 BLK 1; RESERVE A
ROSEBOROUGH ADD , ACRES 1.0 , BEG 1036.79S & 60W W195 N213 E195 S213 TO POB SECTION 31 TOWNSHIP 28 RANGE 03E
ROSEBOROUGH ADD , BEG 1036.79S & 255W NE/C NE4 W155 N213 S155 S213 TO POB SECTION 31 TOWNSHIP 28 RANGE 03E
ROSEBOROUGH ADD , BLOCK A , Lot 1 , SECTION 31 TOWNSHIP 28 RANGE 03E
ROSEBOROUGH ADD , BLOCK A , Lot 2 , SECTION 31 TOWNSHIP 28 RANGE 03E
ROSEBOROUGH ADD , BLOCK A , Lot 3 , SECTION 31 TOWNSHIP 28 RANGE 03E
ROSEBOROUGH ADD , BLOCK A , Lot 4 , SECTION 31 TOWNSHIP 28 RANGE 03E
ROSEBOROUGH ADD , BLOCK B , Lot 1 , SECTION 31 TOWNSHIP 28 RANGE 03E
ROSEBOROUGH ADD , BLOCK B , Lot 2 , SECTION 31 TOWNSHIP 28 RANGE 03E
ROSEBOROUGH ADD , BLOCK B , Lot 3 , SECTION 31 TOWNSHIP 28 RANGE 03E
ROSEBOROUGH ADD , BLOCK B , Lot 5 , SECTION 31 TOWNSHIP 28 RANGE 03E
ROSEBOROUGH ADD , BLOCK B , Lot 6 , SECTION 31 TOWNSHIP 28 RANGE 03E
ROSEBOROUGH ADD , BLOCK B , Lot 7 , SECTION 31 TOWNSHIP 28 RANGE 03E
ROSEBOROUGH ADD , BLOCK B , Lot 8 , SECTION 31 TOWNSHIP 28 RANGE 03E
ROSEBOROUGH ADD , BLOCK C , Lot 1 , SECTION 31 TOWNSHIP 28 RANGE 03E
ROSEBOROUGH ADD , BLOCK C , Lot 10 , SECTION 31 TOWNSHIP 28 RANGE 03E
ROSEBOROUGH ADD , BLOCK C , Lot 11 , SECTION 31 TOWNSHIP 28 RANGE 03E
ROSEBOROUGH ADD , BLOCK C , Lot 12 , SECTION 31 TOWNSHIP 28 RANGE 03E
ROSEBOROUGH ADD , BLOCK C , Lot 13 , SECTION 31 TOWNSHIP 28 RANGE 03E
ROSEBOROUGH ADD , BLOCK C , Lot 14 , SECTION 31 TOWNSHIP 28 RANGE 03E
ROSEBOROUGH ADD , BLOCK C , Lot 15 , SECTION 31 TOWNSHIP 28 RANGE 03E
ROSEBOROUGH ADD , BLOCK C , Lot 16 , SECTION 31 TOWNSHIP 28 RANGE 03E
ROSEBOROUGH ADD , BLOCK C , Lot 17 , SECTION 31 TOWNSHIP 28 RANGE 03E
ROSEBOROUGH ADD , BLOCK C , Lot 18 , SECTION 31 TOWNSHIP 28 RANGE 03E
ROSEBOROUGH ADD , BLOCK C , Lot 2 , SECTION 31 TOWNSHIP 28 RANGE 03E
ROSEBOROUGH ADD , BLOCK C , Lot 3 , SECTION 31 TOWNSHIP 28 RANGE 03E
ROSEBOROUGH ADD , BLOCK C , Lot 4 , SECTION 31 TOWNSHIP 28 RANGE 03E
ROSEBOROUGH ADD , BLOCK C , Lot 5 , SECTION 31 TOWNSHIP 28 RANGE 03E
ROSEBOROUGH ADD , BLOCK C , Lot 6 , SECTION 31 TOWNSHIP 28 RANGE 03E
ROSEBOROUGH ADD , BLOCK C , Lot 7 , SECTION 31 TOWNSHIP 28 RANGE 03E
ROSEBOROUGH ADD , BLOCK C , Lot 8 , SECTION 31 TOWNSHIP 28 RANGE 03E
ROSEBOROUGH ADD , BLOCK C , Lot 9 , SECTION 31 TOWNSHIP 28 RANGE 03E

**Schedule 2**  
**Neighborhood Revitalization District - Legal Description**  
**Area B**

ROSEBOROUGH ADD , BLOCK D , Lot 1 , SECTION 31 TOWNSHIP 28 RANGE 03E
ROSEBOROUGH ADD , BLOCK D , Lot 10 , SECTION 31 TOWNSHIP 28 RANGE 03E
ROSEBOROUGH ADD , BLOCK D , Lot 11 , SECTION 31 TOWNSHIP 28 RANGE 03E
ROSEBOROUGH ADD , BLOCK D , Lot 12 , SECTION 31 TOWNSHIP 28 RANGE 03E
ROSEBOROUGH ADD , BLOCK D , Lot 14 , SECTION 31 TOWNSHIP 28 RANGE 03E
ROSEBOROUGH ADD , BLOCK D , Lot 15 , SECTION 31 TOWNSHIP 28 RANGE 03E
ROSEBOROUGH ADD , BLOCK D , Lot 16 , SECTION 31 TOWNSHIP 28 RANGE 03E
ROSEBOROUGH ADD , BLOCK D , Lot 17 , SECTION 31 TOWNSHIP 28 RANGE 03E
ROSEBOROUGH ADD , BLOCK D , Lot 18 , SECTION 31 TOWNSHIP 28 RANGE 03E
ROSEBOROUGH ADD , BLOCK D , Lot 2 , SECTION 31 TOWNSHIP 28 RANGE 03E
ROSEBOROUGH ADD , BLOCK D , Lot 3 , SECTION 31 TOWNSHIP 28 RANGE 03E
ROSEBOROUGH ADD , BLOCK D , Lot 4 , SECTION 31 TOWNSHIP 28 RANGE 03E
ROSEBOROUGH ADD , BLOCK D , Lot 5 , SECTION 31 TOWNSHIP 28 RANGE 03E
ROSEBOROUGH ADD , BLOCK D , Lot 6 , SECTION 31 TOWNSHIP 28 RANGE 03E
ROSEBOROUGH ADD , BLOCK D , Lot 7 , SECTION 31 TOWNSHIP 28 RANGE 03E
ROSEBOROUGH ADD , BLOCK D , Lot 8 , SECTION 31 TOWNSHIP 28 RANGE 03E
ROSEBOROUGH ADD , BLOCK D , Lot 9 , SECTION 31 TOWNSHIP 28 RANGE 03E
ROSEBOROUGH ADD , BLOCK E , Lot 1 , SECTION 31 TOWNSHIP 28 RANGE 03E
ROSEBOROUGH ADD , BLOCK E , Lot 10 , SECTION 31 TOWNSHIP 28 RANGE 03E
ROSEBOROUGH ADD , BLOCK E , Lot 11 , SECTION 31 TOWNSHIP 28 RANGE 03E
ROSEBOROUGH ADD , BLOCK E , Lot 2 , SECTION 31 TOWNSHIP 28 RANGE 03E
ROSEBOROUGH ADD , BLOCK E , Lot 3 , SECTION 31 TOWNSHIP 28 RANGE 03E
ROSEBOROUGH ADD , BLOCK E , Lot 4 , SECTION 31 TOWNSHIP 28 RANGE 03E
ROSEBOROUGH ADD , BLOCK E , Lot 5 , SECTION 31 TOWNSHIP 28 RANGE 03E
ROSEBOROUGH ADD , BLOCK E , Lot 6 , SECTION 31 TOWNSHIP 28 RANGE 03E
ROSEBOROUGH ADD , BLOCK E , Lot 7 , SECTION 31 TOWNSHIP 28 RANGE 03E
ROSEBOROUGH ADD , BLOCK E , Lot 8 , SECTION 31 TOWNSHIP 28 RANGE 03E
ROSEBOROUGH ADD , BLOCK E , Lot 9 , SECTION 31 TOWNSHIP 28 RANGE 03E
ROSEBOROUGH ADD , BLOCK F , Lot 1 , SECTION 31 TOWNSHIP 28 RANGE 03E
ROSEBOROUGH ADD , BLOCK F , Lot 10 , SECTION 31 TOWNSHIP 28 RANGE 03E
ROSEBOROUGH ADD , BLOCK F , Lot 11 , SECTION 31 TOWNSHIP 28 RANGE 03E
ROSEBOROUGH ADD , BLOCK F , Lot 12 , SECTION 31 TOWNSHIP 28 RANGE 03E
ROSEBOROUGH ADD , BLOCK F , Lot 13 , SECTION 31 TOWNSHIP 28 RANGE 03E
ROSEBOROUGH ADD , BLOCK F , Lot 2 , SECTION 31 TOWNSHIP 28 RANGE 03E
ROSEBOROUGH ADD , BLOCK F , Lot 3 , SECTION 31 TOWNSHIP 28 RANGE 03E
ROSEBOROUGH ADD , BLOCK F , Lot 4 , SECTION 31 TOWNSHIP 28 RANGE 03E
ROSEBOROUGH ADD , BLOCK F , Lot 5; 6 , SECTION 31 TOWNSHIP 28 RANGE 03E
ROSEBOROUGH ADD , BLOCK F , Lot 7 , SECTION 31 TOWNSHIP 28 RANGE 03E
ROSEBOROUGH ADD , BLOCK F , Lot 8 , SECTION 31 TOWNSHIP 28 RANGE 03E
ROSEBOROUGH ADD , BLOCK F , Lot 9 , SECTION 31 TOWNSHIP 28 RANGE 03E
ROSEBOROUGH ADD , BLOCK G , Lot 1 , SECTION 31 TOWNSHIP 28 RANGE 03E
ROSEBOROUGH ADD , BLOCK G , Lot 2 , SECTION 31 TOWNSHIP 28 RANGE 03E
ROSEBOROUGH ADD , BLOCK G , Lot 3 , SECTION 31 TOWNSHIP 28 RANGE 03E
ROSEBOROUGH ADD , BLOCK G , Lot 4 , SECTION 31 TOWNSHIP 28 RANGE 03E
ROSEBOROUGH ADD , BLOCK G , Lot 5 , SECTION 31 TOWNSHIP 28 RANGE 03E
ROSEBOROUGH ADD , BLOCK G , Lot 6 , SECTION 31 TOWNSHIP 28 RANGE 03E
ROSEBOROUGH ADD , BLOCK G , Lot 8 , SECTION 31 TOWNSHIP 28 RANGE 03E
ROSEBOROUGH ADD, S31, T28, R03E, BLOCK B, Lot 4
ROSEBOROUGH ADD, S31, T28, R03E, BLOCK D, Lot 13
ROSEBOROUGH ADD, S31, T28, R03E, BLOCK G, Lot 7, SECTION 31 TOWNSHIP 28 RANGE 03E
S05 , T29 , R03E , ACRES 5.2 , BEG 165E NW/C NW1/4 E323.9 S388.24 SWLY385 W230 N450 NE234.9 TO POB LESS ROW
S05 , T29 , R03E , BEG 618S NW/C NW/4 E225 SWLY310 N207.68 TO POB LESS ROW (SCALED)

**Schedule 2**  
**Neighborhood Revitalization District - Legal Description**  
**Area B**

S05 , T29 , R03E , BEG NW/C NW1/4 E165 SW234.9 N165 TO POB LESS ROW
S05 , T29 , R03E , PT NE4 NW4 BEG 720W & 294S NE/C NW4 S132 W247.5 N132 E247.5 TO POB
S05 , T29 , R03E , PT NE4 NW4 BEG 720W & 426S NE/C NW4 S132 W247.5 N132 E247.5 TO POB
S05, T29, R03E, ACRES 17.1, E1/2 NE1/4 SW1/4 EXC W80 LESS ROW
S05, T29, R03E, ACRES 21.4, BEG NW/C SE4 E686.5 S1327.1 W686.5 N1327.9 TO POB LESS ROW
S06 , T29 , R03E , BEG 730W & 525N SE/C NE4 W140 N125 E140 S125 TO POB
S06 , T29 , R03E , N30 E730 SE4 LESS ROW
S06, T29, R03E, ACRES 74.9, SW/4 LYG N & W RR ROW EXC W779 S1006.7 LESS ROW
S19 , T28 , R03E , BEG 550S 60W NE/C NE/4 W120 N80 E 120 S80 TO POB
S29 , T28 , R03E , ACRES 2.7 , S300 E435.6 SW4 LESS ROW
S29 , T28 , R03E , ACRES 3.8 , PT SW4 SW4 BEG NE/C INTER 63RD ST & MAIN ST N603.14 E372.59 SLY189.28 S235 SW148.77 S130 W TO POB (SCALED)
S29 , T28 , R03E , PT SW4 SW4 BEG NW/C INTER TANGLEWOOD CT & 63RD ST W135 N130 NE148.77 S240 TO POB (SCALED)
S29 , T28 , R03E , S186.75 W116.64 SE4 SW4 LESS ROW
S30 , T28 , R03E , BEG 542.5S NE/C NE4 S100 W435 N100 E435 TO POB LESS ROW (SCALED)
S31 , T28 , R03E , ACRES 1.1 , BEG 525W NE/C SEC S290 W160 N290 E160 TO POB LESS ROW
S31 , T28 , R03E , ACRES 1.1 , PT NE4 NE4 BEG 50S & 60W NE/C SEC S290 W170 N290 E170 TO POB (SCALED)
S31 , T28 , R03E , ACRES 2.0 , PT NE4 NE4 BEG 50S & 230W NE/C SEC S290 W295 N290 E295 TO POB (SCALED)
S31 , T28 , R03E , BEG 60S NW/C NE14 NE1/4 E100 S180 W100 N180 TO POB
S31 , T28 , R03E , PT NE4 NE4 BEG 240S NW/C NE4 NE4 E100 S110 W100 N110 TO POB (SCALED)
S31, T28, R03E, ACRES 125.3, NW1/4 EXC BEG NE/C S1130 W276.25 NWLY41.33 SW70 NWLY134.02 W106.7 NLY329.69 W168.01 N176.93 NW113.33 W100 N401.7 E857.26 TO POB & EXC S250 W871.21 LESS ROW
S32 , T28 , R03E , BEG NW/C SW/4 E220 S100 W220 N100 TO POB LESS ROW
S32 , T28 , R03E , N216.64 W116.64 NE4 NW4 LESS ROW
S32 , T28 , R03E , PT NE4 NW4 BEG 60N SW/C NE4 NW4 N186.73 E116.64 S186.63 W116.64 TO POB
SHOWALTER'S 1ST ADD , BEG NW/C LT 11 BLK B S53.99 E40.63 N.73 E36.37 N53.26 W77 TO POB SECTION 05 TOWNSHIP 29 RANGE 03E
SHOWALTER'S 1ST ADD , BLOCK A , Lot 1 , SECTION 05 TOWNSHIP 29 RANGE 03E
SHOWALTER'S 1ST ADD , BLOCK A , Lot 2 , SECTION 05 TOWNSHIP 29 RANGE 03E
SHOWALTER'S 1ST ADD , BLOCK A , Lot 3 , SECTION 05 TOWNSHIP 29 RANGE 03E
SHOWALTER'S 1ST ADD , BLOCK A , Lot 4 , SECTION 05 TOWNSHIP 29 RANGE 03E
SHOWALTER'S 1ST ADD , BLOCK B , Lot 1 , SECTION 05 TOWNSHIP 29 RANGE 03E
SHOWALTER'S 1ST ADD , BLOCK B , Lot 10 , SECTION 05 TOWNSHIP 29 RANGE 03E
SHOWALTER'S 1ST ADD , BLOCK B , Lot 12 , SECTION 05 TOWNSHIP 29 RANGE 03E
SHOWALTER'S 1ST ADD , BLOCK B , Lot 13 , SECTION 05 TOWNSHIP 29 RANGE 03E
SHOWALTER'S 1ST ADD , BLOCK B , Lot 14 , SECTION 05 TOWNSHIP 29 RANGE 03E
SHOWALTER'S 1ST ADD , BLOCK B , Lot 2 , SECTION 05 TOWNSHIP 29 RANGE 03E
SHOWALTER'S 1ST ADD , BLOCK B , Lot 4 , SECTION 05 TOWNSHIP 29 RANGE 03E
SHOWALTER'S 1ST ADD , BLOCK B , Lot 5 , SECTION 05 TOWNSHIP 29 RANGE 03E
SHOWALTER'S 1ST ADD , BLOCK B , Lot 6 , SECTION 05 TOWNSHIP 29 RANGE 03E
SHOWALTER'S 1ST ADD , BLOCK B , Lot 7 , SECTION 05 TOWNSHIP 29 RANGE 03E
SHOWALTER'S 1ST ADD , LT 11 BLK B EXC BEG NW/C S53.99 E40.63 N.73 E36.37 N53.26 W77 TO POB SECTION 05 TOWNSHIP 29 RANGE 03E
SHOWALTER'S 1ST ADD , PT LT 9 BLK B BEG NE/C LT 9 S75 W72.43 N44.5 W0.76 N30.5 E73.19 TO POB SECTION 05 TOWNSHIP 29 RANGE 03E
SHOWALTER'S 1ST ADD , PT LT 9 BLK B BEG NW/C LT 9 E80.81 S30.5 E0.79 S44.5 W81.57 N75 TO POB SECTION 05 TOWNSHIP 29 RANGE 03E
SHOWALTER'S 1ST ADD, S05, T29, R03E, BLOCK B, Lot 3
SHOWALTER'S 1ST ADD, S05, T29, R03E, BLOCK B, Lot 8
SHOWALTER'S 2ND ADD , BLOCK C , Lot 10 , SECTION 05 TOWNSHIP 29 RANGE 03E
SHOWALTER'S 2ND ADD , BLOCK C , Lot 11 , SECTION 05 TOWNSHIP 29 RANGE 03E
SHOWALTER'S 2ND ADD , BLOCK C , Lot 12 , SECTION 05 TOWNSHIP 29 RANGE 03E
SHOWALTER'S 2ND ADD , BLOCK C , Lot 13 , SECTION 05 TOWNSHIP 29 RANGE 03E
SHOWALTER'S 2ND ADD , BLOCK C , Lot 8 , SECTION 05 TOWNSHIP 29 RANGE 03E

**Schedule 2**  
**Neighborhood Revitalization District - Legal Description**  
**Area B**

SHOWALTER'S 2ND ADD , BLOCK C , Lot 9 , SECTION 05 TOWNSHIP 29 RANGE 03E
SHOWALTER'S 2ND ADD , BLOCK C , Lot Block Info N50 6, LT 7 SECTION 05 TOWNSHIP 29 RANGE 03E
SHOWALTER'S 2ND ADD , BLOCK D , Lot 1 , SECTION 05 TOWNSHIP 29 RANGE 03E
SHOWALTER'S 2ND ADD , BLOCK D , Lot 2 , SECTION 05 TOWNSHIP 29 RANGE 03E
SHOWALTER'S 2ND ADD , BLOCK D , Lot 3 , SECTION 05 TOWNSHIP 29 RANGE 03E
SHOWALTER'S 2ND ADD , LTS 4, 5 & 6 EXC N50 LT 6 BLK C SECTION 05 TOWNSHIP 29 RANGE 03E
SIENNA RANCH (PHASE 1) , BEG SW/C LT 17 BLK A NWLY158.26 NE100.65 SE127.1 SWLY179.78 W43.96 NW75 AROUND CURVE TO POB SECTION 19 TOWNSHIP 28 RANGE 03E
SIENNA RANCH (PHASE 1) , BLOCK A , Lot 1 , (FARM 311 - OWNER INFO) SECTION 19 TOWNSHIP 28 RANGE 03E
SIENNA RANCH (PHASE 1) , BLOCK A , Lot 11 , SECTION 19 TOWNSHIP 28 RANGE 03E
SIENNA RANCH (PHASE 1) , BLOCK A , Lot 12 , SECTION 19 TOWNSHIP 28 RANGE 03E
SIENNA RANCH (PHASE 1) , BLOCK A , Lot 13 , SECTION 19 TOWNSHIP 28 RANGE 03E
SIENNA RANCH (PHASE 1) , BLOCK A , Lot 14 , SECTION 19 TOWNSHIP 28 RANGE 03E
SIENNA RANCH (PHASE 1) , BLOCK A , Lot 15 , SECTION 19 TOWNSHIP 28 RANGE 03E
SIENNA RANCH (PHASE 1) , BLOCK A , Lot 16 , SECTION 19 TOWNSHIP 28 RANGE 03E
SIENNA RANCH (PHASE 1) , BLOCK A , Lot 2 , (FARM 311 - OWNER INFO) SECTION 19 TOWNSHIP 28 RANGE 03E
SIENNA RANCH (PHASE 1) , BLOCK A , Lot 20 , SECTION 19 TOWNSHIP 28 RANGE 03E
SIENNA RANCH (PHASE 1) , BLOCK A , Lot 21 , SECTION 19 TOWNSHIP 28 RANGE 03E
SIENNA RANCH (PHASE 1) , BLOCK A , Lot 22 , SECTION 19 TOWNSHIP 28 RANGE 03E
SIENNA RANCH (PHASE 1) , BLOCK A , Lot 23 , SECTION 19 TOWNSHIP 28 RANGE 03E
SIENNA RANCH (PHASE 1) , BLOCK A , Lot 24 , SECTION 19 TOWNSHIP 28 RANGE 03E
SIENNA RANCH (PHASE 1) , BLOCK A , Lot 25 , SECTION 19 TOWNSHIP 28 RANGE 03E
SIENNA RANCH (PHASE 1) , BLOCK A , Lot 27 , SECTION 19 TOWNSHIP 28 RANGE 03E
SIENNA RANCH (PHASE 1) , BLOCK A , Lot 28 , SECTION 19 TOWNSHIP 28 RANGE 03E
SIENNA RANCH (PHASE 1) , BLOCK A , Lot 3 , (FARM 311 - OWNER INFO) SECTION 19 TOWNSHIP 28 RANGE 03E
SIENNA RANCH (PHASE 1) , BLOCK A , Lot 5 , (FARM 311 - OWNER INFO) SECTION 19 TOWNSHIP 28 RANGE 03E
SIENNA RANCH (PHASE 1) , BLOCK A , Lot RES E , ACRES 1.9 , SECTION 19 TOWNSHIP 28 RANGE 03E
SIENNA RANCH (PHASE 1) , BLOCK A , Lot RES F , ACRES 1.0 , SECTION 19 TOWNSHIP 28 RANGE 03E
SIENNA RANCH (PHASE 1) , BLOCK B , Lot 10 , (FARM 311 - OWNER INFO) SECTION 19 TOWNSHIP 28 RANGE 03E
SIENNA RANCH (PHASE 1) , BLOCK B , Lot 13 , (FARM 311 - OWNER INFO) SECTION 19 TOWNSHIP 28 RANGE 03E
SIENNA RANCH (PHASE 1) , BLOCK B , Lot 2 , (FARM 311 - OWNER INFO) SECTION 19 TOWNSHIP 28 RANGE 03E
SIENNA RANCH (PHASE 1) , BLOCK B , Lot 4 , (FARM 311 - OWNER INFO) SECTION 19 TOWNSHIP 28 RANGE 03E
SIENNA RANCH (PHASE 1) , BLOCK B , Lot 5 , (FARM 311 - OWNER INFO) SECTION 19 TOWNSHIP 28 RANGE 03E
SIENNA RANCH (PHASE 1) , BLOCK B , Lot 7 , (FARM 311 - OWNER INFO) SECTION 19 TOWNSHIP 28 RANGE 03E
SIENNA RANCH (PHASE 1) , BLOCK B , Lot 8 , (FARM 311 - OWNER INFO) SECTION 19 TOWNSHIP 28 RANGE 03E
SIENNA RANCH (PHASE 1) , BLOCK B , Lot 9 , (FARM 311 - OWNER INFO) SECTION 19 TOWNSHIP 28 RANGE 03E
SIENNA RANCH (PHASE 1) , BLOCK C , Lot 10 , SECTION 19 TOWNSHIP 28 RANGE 03E
SIENNA RANCH (PHASE 1) , BLOCK C , Lot 12 , SECTION 19 TOWNSHIP 28 RANGE 03E
SIENNA RANCH (PHASE 1) , BLOCK C , Lot 13 , SECTION 19 TOWNSHIP 28 RANGE 03E
SIENNA RANCH (PHASE 1) , BLOCK C , Lot 2 , SECTION 19 TOWNSHIP 28 RANGE 03E
SIENNA RANCH (PHASE 1) , BLOCK C , Lot 3 , SECTION 19 TOWNSHIP 28 RANGE 03E
SIENNA RANCH (PHASE 1) , BLOCK C , Lot 4 , SECTION 19 TOWNSHIP 28 RANGE 03E
SIENNA RANCH (PHASE 1) , BLOCK C , Lot 5 , SECTION 19 TOWNSHIP 28 RANGE 03E
SIENNA RANCH (PHASE 1) , BLOCK C , Lot 6 , SECTION 19 TOWNSHIP 28 RANGE 03E
SIENNA RANCH (PHASE 1) , BLOCK C , Lot 7 , SECTION 19 TOWNSHIP 28 RANGE 03E
SIENNA RANCH (PHASE 1) , BLOCK C , Lot 8 , SECTION 19 TOWNSHIP 28 RANGE 03E
SIENNA RANCH (PHASE 1) , BLOCK C , Lot 9 , SECTION 19 TOWNSHIP 28 RANGE 03E
SIENNA RANCH (PHASE 1) , BLOCK D , Lot 1 , SECTION 19 TOWNSHIP 28 RANGE 03E
SIENNA RANCH (PHASE 1) , BLOCK D , Lot 2 , SECTION 19 TOWNSHIP 28 RANGE 03E
SIENNA RANCH (PHASE 1) , BLOCK D , Lot 3 , SECTION 19 TOWNSHIP 28 RANGE 03E
SIENNA RANCH (PHASE 1) , BLOCK D , Lot 4 , SECTION 19 TOWNSHIP 28 RANGE 03E
SIENNA RANCH (PHASE 1) , BLOCK D , Lot 5 , SECTION 19 TOWNSHIP 28 RANGE 03E

**Schedule 2**  
**Neighborhood Revitalization District - Legal Description**  
**Area B**

SIENNA RANCH (PHASE 1) , BLOCK D , Lot 6 , SECTION 19 TOWNSHIP 28 RANGE 03E
SIENNA RANCH (PHASE 1) , BLOCK D , Lot 7 , SECTION 19 TOWNSHIP 28 RANGE 03E
SIENNA RANCH (PHASE 1) , BLOCK D , Lot 8 EXC W10 , SECTION 19 TOWNSHIP 28 RANGE 03E
SIENNA RANCH (PHASE 1) , BLOCK D , Lot RESERVE C , ACRES 8.4 , SECTION 19 TOWNSHIP 28 RANGE 03E
SIENNA RANCH (PHASE 1) , BLOCK D , Lot RESERVE D , SECTION 19 TOWNSHIP 28 RANGE 03E
SIENNA RANCH (PHASE 1) , BLOCK D , Lot W10 LT 8 , SECTION 19 TOWNSHIP 28 RANGE 03E
SIENNA RANCH (PHASE 1) , Lot RESERVE H , SECTION 19 TOWNSHIP 28 RANGE 03E
SIENNA RANCH (PHASE 1), S19, T28, R03E, BLOCK A, Lot 26
SIENNA RANCH (PHASE 1), S19, T28, R03E, BLOCK A, Lot 4
SIENNA RANCH (PHASE 1), S19, T28, R03E, BLOCK B, Lot 1
SIENNA RANCH (PHASE 1), S19, T28, R03E, BLOCK B, Lot 11, SECTION 19 TOWNSHIP 28 RANGE 03E
SIENNA RANCH (PHASE 1), S19, T28, R03E, BLOCK B, Lot 12
SIENNA RANCH (PHASE 1), S19, T28, R03E, BLOCK B, Lot 3
SIENNA RANCH (PHASE 1), S19, T28, R03E, BLOCK B, Lot 6
SIENNA RANCH (PHASE 1), S19, T28, R03E, BLOCK C, Lot 1
SIENNA RANCH (PHASE 1), S19, T28, R03E, BLOCK C, Lot 11
SIENNA RANCH (PHASE 1), S19, T28, R03E, BLOCK D, Lot 9
SIENNA RANCH 2ND ADD , BLOCK A , Lot 1 , SECTION 19 TOWNSHIP 28 RANGE 03E
SIENNA RANCH 2ND ADD , BLOCK A , Lot 10 , SECTION 19 TOWNSHIP 28 RANGE 03E
SIENNA RANCH 2ND ADD , BLOCK A , Lot 11 , SECTION 19 TOWNSHIP 28 RANGE 03E
SIENNA RANCH 2ND ADD , BLOCK A , Lot 13 , SECTION 19 TOWNSHIP 28 RANGE 03E
SIENNA RANCH 2ND ADD , BLOCK A , Lot 2 , ACRES 1.1 , SECTION 19 TOWNSHIP 28 RANGE 03E
SIENNA RANCH 2ND ADD , BLOCK A , Lot 3 , SECTION 19 TOWNSHIP 28 RANGE 03E
SIENNA RANCH 2ND ADD , BLOCK A , Lot 4 , SECTION 19 TOWNSHIP 28 RANGE 03E
SIENNA RANCH 2ND ADD , BLOCK A , Lot 5 , SECTION 19 TOWNSHIP 28 RANGE 03E
SIENNA RANCH 2ND ADD , BLOCK A , Lot 6 , SECTION 19 TOWNSHIP 28 RANGE 03E
SIENNA RANCH 2ND ADD , BLOCK A , Lot 8 , SECTION 19 TOWNSHIP 28 RANGE 03E
SIENNA RANCH 2ND ADD , BLOCK A , Lot 9 , SECTION 19 TOWNSHIP 28 RANGE 03E
SIENNA RANCH 2ND ADD , BLOCK B , Lot 1 , SECTION 19 TOWNSHIP 28 RANGE 03E
SIENNA RANCH 2ND ADD , BLOCK B , Lot 10 , SECTION 19 TOWNSHIP 28 RANGE 03E
SIENNA RANCH 2ND ADD , BLOCK B , Lot 11 , SECTION 19 TOWNSHIP 28 RANGE 03E
SIENNA RANCH 2ND ADD , BLOCK B , Lot 12 , SECTION 19 TOWNSHIP 28 RANGE 03E
SIENNA RANCH 2ND ADD , BLOCK B , Lot 2 , SECTION 19 TOWNSHIP 28 RANGE 03E
SIENNA RANCH 2ND ADD , BLOCK B , Lot 3 , SECTION 19 TOWNSHIP 28 RANGE 03E
SIENNA RANCH 2ND ADD , BLOCK B , Lot 4 , SECTION 19 TOWNSHIP 28 RANGE 03E
SIENNA RANCH 2ND ADD , BLOCK B , Lot 6 , SECTION 19 TOWNSHIP 28 RANGE 03E
SIENNA RANCH 2ND ADD , BLOCK B , Lot 7 , SECTION 19 TOWNSHIP 28 RANGE 03E
SIENNA RANCH 2ND ADD , BLOCK B , Lot 8 , SECTION 19 TOWNSHIP 28 RANGE 03E
SIENNA RANCH 2ND ADD , BLOCK B , Lot 9 , SECTION 19 TOWNSHIP 28 RANGE 03E
SIENNA RANCH 2ND ADD , BLOCK B , Lot Block Info 5 EXC SELY10 SECTION 19 TOWNSHIP 28 RANGE 03E
SIENNA RANCH 2ND ADD , BLOCK B , Lot Block Info SELY10 LT 5 SECTION 19 TOWNSHIP 28 RANGE 03E
SIENNA RANCH 2ND ADD , BLOCK C , Lot 1 , SECTION 19 TOWNSHIP 28 RANGE 03E
SIENNA RANCH 2ND ADD , BLOCK C , Lot RES C , SECTION 19 TOWNSHIP 28 RANGE 03E
SIENNA RANCH 2ND ADD , BLOCK D , Lot 1 , SECTION 19 TOWNSHIP 28 RANGE 03E
SIENNA RANCH 2ND ADD , BLOCK D , Lot 2 , SECTION 19 TOWNSHIP 28 RANGE 03E
SIENNA RANCH 2ND ADD , BLOCK D , Lot 3 , SECTION 19 TOWNSHIP 28 RANGE 03E
SIENNA RANCH 2ND ADD , BLOCK D , Lot 4 , SECTION 19 TOWNSHIP 28 RANGE 03E
SIENNA RANCH 2ND ADD , BLOCK D , Lot 5 , SECTION 19 TOWNSHIP 28 RANGE 03E
SIENNA RANCH 2ND ADD , BLOCK D , Lot 6 , SECTION 19 TOWNSHIP 28 RANGE 03E
SIENNA RANCH 2ND ADD , BLOCK E , Lot 1 , SECTION 19 TOWNSHIP 28 RANGE 03E
SIENNA RANCH 2ND ADD , BLOCK E , Lot 2 , SECTION 19 TOWNSHIP 28 RANGE 03E
SIENNA RANCH 2ND ADD , BLOCK E , Lot 3 , SECTION 19 TOWNSHIP 28 RANGE 03E



**Schedule 2**  
**Neighborhood Revitalization District - Legal Description**  
**Area B**

SIENNA RANCH 3RD ADD , BLOCK A , Lot 44 , SECTION 19 TOWNSHIP 28 RANGE 03E
SIENNA RANCH 3RD ADD , BLOCK A , Lot 45 , SECTION 19 TOWNSHIP 28 RANGE 03E
SIENNA RANCH 3RD ADD , BLOCK A , Lot 46 , SECTION 19 TOWNSHIP 28 RANGE 03E
SIENNA RANCH 3RD ADD , BLOCK A , Lot 47 , SECTION 19 TOWNSHIP 28 RANGE 03E
SIENNA RANCH 3RD ADD , BLOCK A , Lot 5 , SECTION 19 TOWNSHIP 28 RANGE 03E
SIENNA RANCH 3RD ADD , BLOCK A , Lot 6 , SECTION 19 TOWNSHIP 28 RANGE 03E
SIENNA RANCH 3RD ADD , BLOCK A , Lot 7 , SECTION 19 TOWNSHIP 28 RANGE 03E
SIENNA RANCH 3RD ADD , BLOCK A , Lot 8 , SECTION 19 TOWNSHIP 28 RANGE 03E
SIENNA RANCH 3RD ADD , BLOCK A , Lot 9 , SECTION 19 TOWNSHIP 28 RANGE 03E
SIENNA RANCH 3RD ADD , BLOCK B , Lot 1 , SECTION 19 TOWNSHIP 28 RANGE 03E
SIENNA RANCH 3RD ADD , BLOCK B , Lot 2 , SECTION 19 TOWNSHIP 28 RANGE 03E
SIENNA RANCH 3RD ADD , BLOCK B , Lot 3 , SECTION 19 TOWNSHIP 28 RANGE 03E
SIENNA RANCH 3RD ADD , BLOCK B , Lot 4 , SECTION 19 TOWNSHIP 28 RANGE 03E
SIENNA RANCH 3RD ADD , BLOCK B , Lot 5 , SECTION 19 TOWNSHIP 28 RANGE 03E
SIENNA RANCH 3RD ADD , BLOCK B , Lot 6 , SECTION 19 TOWNSHIP 28 RANGE 03E
SIENNA RANCH 3RD ADD , BLOCK B , Lot 7 , SECTION 19 TOWNSHIP 28 RANGE 03E
SIENNA RANCH 3RD ADD , BLOCK C , Lot 1 , SECTION 19 TOWNSHIP 28 RANGE 03E
SIENNA RANCH 3RD ADD , BLOCK C , Lot 2 , SECTION 19 TOWNSHIP 28 RANGE 03E
SIENNA RANCH 3RD ADD , BLOCK C , Lot 3 , SECTION 19 TOWNSHIP 28 RANGE 03E
SIENNA RANCH 3RD ADD , BLOCK C , Lot 4 , SECTION 19 TOWNSHIP 28 RANGE 03E
SIENNA RANCH 3RD ADD , BLOCK C , Lot 5 , SECTION 19 TOWNSHIP 28 RANGE 03E
SIENNA RANCH 3RD ADD , BLOCK C , Lot 6 , SECTION 19 TOWNSHIP 28 RANGE 03E
SIENNA RANCH 3RD ADD , Lot RES A , ACRES 7.0 , (70X1040.29) SECTION 19 TOWNSHIP 28 RANGE 03E
SIENNA RANCH 3RD ADD, S19, T28, R03E, BLOCK A, Lot 14
SIENNA RANCH 3RD ADD, S19, T28, R03E, BLOCK A, Lot 19
SIENNA RANCH 3RD ADD, S19, T28, R03E, BLOCK A, Lot 2
SIENNA RANCH 3RD ADD, S19, T28, R03E, BLOCK A, Lot 48
SIENNA RANCH 4TH ADD , BLOCK A , Lot 1 , SECTION 19 TOWNSHIP 28 RANGE 03E
SIENNA RANCH 4TH ADD , BLOCK A , Lot 10 , SECTION 19 TOWNSHIP 28 RANGE 03E
SIENNA RANCH 4TH ADD , BLOCK A , Lot 11 , SECTION 19 TOWNSHIP 28 RANGE 03E
SIENNA RANCH 4TH ADD , BLOCK A , Lot 12 , SECTION 19 TOWNSHIP 28 RANGE 03E
SIENNA RANCH 4TH ADD , BLOCK A , Lot 13 , SECTION 19 TOWNSHIP 28 RANGE 03E
SIENNA RANCH 4TH ADD , BLOCK A , Lot 14 , SECTION 19 TOWNSHIP 28 RANGE 03E
SIENNA RANCH 4TH ADD , BLOCK A , Lot 2 , SECTION 19 TOWNSHIP 28 RANGE 03E
SIENNA RANCH 4TH ADD , BLOCK A , Lot 3 , SECTION 19 TOWNSHIP 28 RANGE 03E
SIENNA RANCH 4TH ADD , BLOCK A , Lot 4 , SECTION 19 TOWNSHIP 28 RANGE 03E
SIENNA RANCH 4TH ADD , BLOCK A , Lot 5 , SECTION 19 TOWNSHIP 28 RANGE 03E
SIENNA RANCH 4TH ADD , BLOCK A , Lot 6 , SECTION 19 TOWNSHIP 28 RANGE 03E
SIENNA RANCH 4TH ADD , BLOCK A , Lot 7 , SECTION 19 TOWNSHIP 28 RANGE 03E
SIENNA RANCH 4TH ADD , BLOCK A , Lot 8 , SECTION 19 TOWNSHIP 28 RANGE 03E
SIENNA RANCH 4TH ADD , BLOCK A , Lot 9 , SECTION 19 TOWNSHIP 28 RANGE 03E
SIENNA RANCH 4TH ADD , Lot RES A , SECTION 19 TOWNSHIP 28 RANGE 03E
SIENNA RANCH 4TH ADD , Lot RES B , SECTION 19 TOWNSHIP 28 RANGE 03E
SIENNA RANCH 4TH ADD , Lot RES C , SECTION 19 TOWNSHIP 28 RANGE 03E
SIENNA RANCH 5TH ADD , BLOCK A , Lot 1 , SECTION 19 TOWNSHIP 28 RANGE 03E
SIENNA RANCH 5TH ADD , BLOCK A , Lot 2 , SECTION 19 TOWNSHIP 28 RANGE 03E
SIENNA RANCH 5TH ADD , BLOCK A , Lot 3 , SECTION 19 TOWNSHIP 28 RANGE 03E
SIENNA RANCH 5TH ADD , BLOCK A , Lot 4 , SECTION 19 TOWNSHIP 28 RANGE 03E
SIENNA RANCH 5TH ADD , BLOCK A , Lot 5 , SECTION 19 TOWNSHIP 28 RANGE 03E
SIENNA RANCH 5TH ADD , BLOCK A , Lot 6 , SECTION 19 TOWNSHIP 28 RANGE 03E
SIENNA RANCH 5TH ADD , BLOCK A , Lot 7 , SECTION 19 TOWNSHIP 28 RANGE 03E
SIENNA RANCH 5TH ADD , BLOCK A , Lot 8 , SECTION 19 TOWNSHIP 28 RANGE 03E



**Schedule 2**  
**Neighborhood Revitalization District - Legal Description**  
**Area B**

SIENNA RANCH 5TH ADD , BLOCK A , Lot 9 , SECTION 19 TOWNSHIP 28 RANGE 03E
SIENNA RANCH 5TH ADD , Lot RES A , SECTION 19 TOWNSHIP 28 RANGE 03E
SIENNA RANCH COMMERCIAL ADD , ACRES 4.2 , LT 1 EXC W224.4 BLK A SECTION 19 TOWNSHIP 28 RANGE 03E
SIENNA RANCH COMMERCIAL ADD , BLOCK A , Lot 2 , ACRES 1.7 , SECTION 19 TOWNSHIP 28 RANGE 03E
SIENNA RANCH COMMERCIAL ADD , BLOCK A , Lot 4 , SECTION 19 TOWNSHIP 28 RANGE 03E
SIENNA RANCH COMMERCIAL ADD , BLOCK A , Lot Block Info N72.65 LT 3 SECTION 19 TOWNSHIP 28 RANGE 03E
SIENNA RANCH COMMERCIAL ADD , BLOCK A , Lot Block Info S87.17 LT 3 SECTION 19 TOWNSHIP 28 RANGE 03E
SIENNA RANCH COMMERCIAL ADD , BLOCK A , Lot RES A , SECTION 19 TOWNSHIP 28 RANGE 03E
SMITH'S TRACTS 1ST ADD 31-28-3 , Lot 1 , SECTION 31 TOWNSHIP 28 RANGE 03E
SMITH'S TRACTS 1ST ADD 31-28-3 , Lot 2 , SECTION 31 TOWNSHIP 28 RANGE 03E
SMITH'S TRACTS 1ST ADD 31-28-3 , Lot 3 , SECTION 31 TOWNSHIP 28 RANGE 03E
SMITH'S TRACTS 2ND ADD 31-28-3 , Lot 5 , SECTION 31 TOWNSHIP 28 RANGE 03E
SMITH'S TRACTS 2ND ADD 31-28-3 , Lot 6 , SECTION 31 TOWNSHIP 28 RANGE 03E
SMITH'S TRACTS 2ND ADD 31-28-3 , Lot 7 , SECTION 31 TOWNSHIP 28 RANGE 03E
SMITH'S TRACTS 2ND ADD 31-28-3 , Lot 8 , SECTION 31 TOWNSHIP 28 RANGE 03E
SMITH'S TRACTS 2ND ADD 31-28-3, S31, T28, R03E, Lot 4
SMITH'S TRACTS 3RD ADD 31-28-3 , Lot 1 , SECTION 31 TOWNSHIP 28 RANGE 03E
SMITH'S TRACTS 3RD ADD 31-28-3 , Lot 2 , SECTION 31 TOWNSHIP 28 RANGE 03E
SMITH'S TRACTS 3RD ADD 31-28-3 , Lot 3 , SECTION 31 TOWNSHIP 28 RANGE 03E
SMITH'S TRACTS 3RD ADD 31-28-3 , RESERVE A SECTION 31 TOWNSHIP 28 RANGE 03E
SMITH'S TRACTS, 31-28-3 , Lot 14 , SECTION 31 TOWNSHIP 28 RANGE 03E
SMITH'S TRACTS, 31-28-3 , Lot 15 , SECTION 31 TOWNSHIP 28 RANGE 03E
SMITH'S TRACTS, 31-28-3 , Lot 16 , SECTION 31 TOWNSHIP 28 RANGE 03E
SMITH'S TRACTS, 31-28-3 , Lot 19 , SECTION 31 TOWNSHIP 28 RANGE 03E
SMITH'S TRACTS, 31-28-3 , Lot 20 , SECTION 31 TOWNSHIP 28 RANGE 03E
SMITH'S TRACTS, 31-28-3 , Lot 23 , SECTION 31 TOWNSHIP 28 RANGE 03E
SMITH'S TRACTS, 31-28-3 , Lot 24; 25 , ACRES 1.0 , SECTION 31 TOWNSHIP 28 RANGE 03E
SMITH'S TRACTS, 31-28-3 , LTS 17; 18 EXC S60 SECTION 31 TOWNSHIP 28 RANGE 03E
SMITH'S TRACTS, 31-28-3, S31, T28, R03E, Lot 12; 13, ACRES 1, SECTION 31 TOWNSHIP 28 RANGE 03E
SMITH'S TRACTS, 31-28-3, S31, T28, R03E, Lot 21; 22, ACRES 1
SUNNYVIEW ADD , BEG NE/4 LT 7 BLK R S110.77 W41.96 N112.93 E42.92 TO POB SECTION 05 TOWNSHIP 29 RANGE 03E
SUNNYVIEW ADD , BEG NE/C LT 6 BLK T S87.74 W110 N86.52 E110 TO POB SECTION 05 TOWNSHIP 29 RANGE 03E
SUNNYVIEW ADD , BEG NW/C LT 7 BLK R E42.16 S112.93 W43.15 N115.13 TO POB SECTION 05 TOWNSHIP 29 RANGE 03E
SUNNYVIEW ADD , BEG SE/C LT 6 BLK T NWLY110.89 N55.82 E110 S68.02 TO POB SECTION 05 TOWNSHIP 29 RANGE 03E
SUNNYVIEW ADD , BLOCK D , Lot 1 , SECTION 05 TOWNSHIP 29 RANGE 03E
SUNNYVIEW ADD , BLOCK D , Lot 2 , SECTION 05 TOWNSHIP 29 RANGE 03E
SUNNYVIEW ADD , BLOCK D , Lot 3 , SECTION 05 TOWNSHIP 29 RANGE 03E
SUNNYVIEW ADD , BLOCK D , Lot 4 , SECTION 05 TOWNSHIP 29 RANGE 03E
SUNNYVIEW ADD , BLOCK D , Lot 5 , SECTION 05 TOWNSHIP 29 RANGE 03E
SUNNYVIEW ADD , BLOCK D , Lot 6 , SECTION 05 TOWNSHIP 29 RANGE 03E
SUNNYVIEW ADD , BLOCK E , Lot 1 , SECTION 05 TOWNSHIP 29 RANGE 03E
SUNNYVIEW ADD , BLOCK E , Lot 2 , SECTION 05 TOWNSHIP 29 RANGE 03E
SUNNYVIEW ADD , BLOCK E , Lot 3 , SECTION 05 TOWNSHIP 29 RANGE 03E
SUNNYVIEW ADD , BLOCK E , Lot 4 , SECTION 05 TOWNSHIP 29 RANGE 03E
SUNNYVIEW ADD , BLOCK E , Lot 6 , SECTION 05 TOWNSHIP 29 RANGE 03E
SUNNYVIEW ADD , BLOCK E , Lot 7 , SECTION 05 TOWNSHIP 29 RANGE 03E
SUNNYVIEW ADD , BLOCK E , Lot 8 , SECTION 05 TOWNSHIP 29 RANGE 03E
SUNNYVIEW ADD , BLOCK F , Lot 1 , SECTION 05 TOWNSHIP 29 RANGE 03E
SUNNYVIEW ADD , BLOCK F , Lot 10 , SECTION 05 TOWNSHIP 29 RANGE 03E
SUNNYVIEW ADD , BLOCK F , Lot 11 , SECTION 05 TOWNSHIP 29 RANGE 03E
SUNNYVIEW ADD , BLOCK F , Lot 12 , SECTION 05 TOWNSHIP 29 RANGE 03E
SUNNYVIEW ADD , BLOCK F , Lot 13 , SECTION 05 TOWNSHIP 29 RANGE 03E





**Schedule 2**  
**Neighborhood Revitalization District - Legal Description**  
**Area B**

SUNNYVIEW ADD , BLOCK O , Lot 5 , SECTION 05 TOWNSHIP 29 RANGE 03E
SUNNYVIEW ADD , BLOCK O , Lot 6 , SECTION 05 TOWNSHIP 29 RANGE 03E
SUNNYVIEW ADD , BLOCK O , Lot 8 , SECTION 05 TOWNSHIP 29 RANGE 03E
SUNNYVIEW ADD , BLOCK O , Lot 9 , SECTION 05 TOWNSHIP 29 RANGE 03E
SUNNYVIEW ADD , BLOCK P , Lot 1 , SECTION 05 TOWNSHIP 29 RANGE 03E
SUNNYVIEW ADD , BLOCK P , Lot 10 , SECTION 05 TOWNSHIP 29 RANGE 03E
SUNNYVIEW ADD , BLOCK P , Lot 11 , SECTION 05 TOWNSHIP 29 RANGE 03E
SUNNYVIEW ADD , BLOCK P , Lot 2 , SECTION 05 TOWNSHIP 29 RANGE 03E
SUNNYVIEW ADD , BLOCK P , Lot 3 , SECTION 05 TOWNSHIP 29 RANGE 03E
SUNNYVIEW ADD , BLOCK P , Lot 4 , SECTION 05 TOWNSHIP 29 RANGE 03E
SUNNYVIEW ADD , BLOCK P , Lot 5 , SECTION 05 TOWNSHIP 29 RANGE 03E
SUNNYVIEW ADD , BLOCK P , Lot 6 , SECTION 05 TOWNSHIP 29 RANGE 03E
SUNNYVIEW ADD , BLOCK P , Lot 7 , SECTION 05 TOWNSHIP 29 RANGE 03E
SUNNYVIEW ADD , BLOCK P , Lot 8 , SECTION 05 TOWNSHIP 29 RANGE 03E
SUNNYVIEW ADD , BLOCK P , Lot 9 , SECTION 05 TOWNSHIP 29 RANGE 03E
SUNNYVIEW ADD , BLOCK Q , Lot 10 , SECTION 05 TOWNSHIP 29 RANGE 03E
SUNNYVIEW ADD , BLOCK Q , Lot 11 , SECTION 05 TOWNSHIP 29 RANGE 03E
SUNNYVIEW ADD , BLOCK Q , Lot 12 , SECTION 05 TOWNSHIP 29 RANGE 03E
SUNNYVIEW ADD , BLOCK Q , Lot 13 , SECTION 05 TOWNSHIP 29 RANGE 03E
SUNNYVIEW ADD , BLOCK Q , Lot 14 , SECTION 05 TOWNSHIP 29 RANGE 03E
SUNNYVIEW ADD , BLOCK Q , Lot 2 , SECTION 05 TOWNSHIP 29 RANGE 03E
SUNNYVIEW ADD , BLOCK Q , Lot 3 , SECTION 05 TOWNSHIP 29 RANGE 03E
SUNNYVIEW ADD , BLOCK Q , Lot 4 , SECTION 05 TOWNSHIP 29 RANGE 03E
SUNNYVIEW ADD , BLOCK Q , Lot 5 , SECTION 05 TOWNSHIP 29 RANGE 03E
SUNNYVIEW ADD , BLOCK Q , Lot 6 , SECTION 05 TOWNSHIP 29 RANGE 03E
SUNNYVIEW ADD , BLOCK Q , Lot 7 , SECTION 05 TOWNSHIP 29 RANGE 03E
SUNNYVIEW ADD , BLOCK Q , Lot 8 , SECTION 05 TOWNSHIP 29 RANGE 03E
SUNNYVIEW ADD , BLOCK R , Lot 1 , SECTION 05 TOWNSHIP 29 RANGE 03E
SUNNYVIEW ADD , BLOCK R , Lot 2 , SECTION 05 TOWNSHIP 29 RANGE 03E
SUNNYVIEW ADD , BLOCK R , Lot 3 , SECTION 05 TOWNSHIP 29 RANGE 03E
SUNNYVIEW ADD , BLOCK R , Lot 4 , SECTION 05 TOWNSHIP 29 RANGE 03E
SUNNYVIEW ADD , BLOCK R , Lot 5 , SECTION 05 TOWNSHIP 29 RANGE 03E
SUNNYVIEW ADD , BLOCK R , Lot 6 , SECTION 05 TOWNSHIP 29 RANGE 03E
SUNNYVIEW ADD , BLOCK R , Lot 8 , SECTION 05 TOWNSHIP 29 RANGE 03E
SUNNYVIEW ADD , BLOCK S , Lot 1 , SECTION 05 TOWNSHIP 29 RANGE 03E
SUNNYVIEW ADD , BLOCK S , Lot 2 , SECTION 05 TOWNSHIP 29 RANGE 03E
SUNNYVIEW ADD , BLOCK S , Lot 3 , SECTION 05 TOWNSHIP 29 RANGE 03E
SUNNYVIEW ADD , BLOCK S , Lot 4 , SECTION 05 TOWNSHIP 29 RANGE 03E
SUNNYVIEW ADD , BLOCK T , Lot 1 , SECTION 05 TOWNSHIP 29 RANGE 03E
SUNNYVIEW ADD , BLOCK T , Lot 2 , SECTION 05 TOWNSHIP 29 RANGE 03E
SUNNYVIEW ADD , BLOCK T , Lot 3 , SECTION 05 TOWNSHIP 29 RANGE 03E
SUNNYVIEW ADD , BLOCK T , Lot 4 , SECTION 05 TOWNSHIP 29 RANGE 03E
SUNNYVIEW ADD , BLOCK T , Lot 5 , SECTION 05 TOWNSHIP 29 RANGE 03E
SUNNYVIEW ADD , S05, T29, R03E, ACRES 2.9, LT 1 EXC S30; LTS 2 & 3; RESERVE EXC S30; BLK C SECTION 05 TOWNSHIP 29 RANGE 03E
SUNNYVIEW ADD, S05, T29, R03E, BLOCK E, Lot 5
SUNNYVIEW ADD, S05, T29, R03E, BLOCK F, Lot 8
SUNNYVIEW ADD, S05, T29, R03E, BLOCK G, Lot 11
SUNNYVIEW ADD, S05, T29, R03E, BLOCK H, Lot 8
SUNNYVIEW ADD, S05, T29, R03E, BLOCK H, Lot 9
SUNNYVIEW ADD, S05, T29, R03E, BLOCK J, Lot 2
SUNNYVIEW ADD, S05, T29, R03E, BLOCK J, Lot 4

**Schedule 2**  
**Neighborhood Revitalization District - Legal Description**  
**Area B**

SUNNYVIEW ADD, S05, T29, R03E, BLOCK K, Lot 4
SUNNYVIEW ADD, S05, T29, R03E, BLOCK L, Lot 3
SUNNYVIEW ADD, S05, T29, R03E, BLOCK M, Lot 10
SUNNYVIEW ADD, S05, T29, R03E, BLOCK M, Lot 17
SUNNYVIEW ADD, S05, T29, R03E, BLOCK M, Lot 4
SUNNYVIEW ADD, S05, T29, R03E, BLOCK M, Lot 8
SUNNYVIEW ADD, S05, T29, R03E, BLOCK O, Lot 10
SUNNYVIEW ADD, S05, T29, R03E, BLOCK O, Lot 2
SUNNYVIEW ADD, S05, T29, R03E, BLOCK O, Lot 3
SUNNYVIEW ADD, S05, T29, R03E, BLOCK O, Lot 7
SUNNYVIEW ADD, S05, T29, R03E, BLOCK Q, Lot 1
SUNNYVIEW ADD, S05, T29, R03E, BLOCK Q, Lot 9
SUNRISE ADD , BLOCK A , Lot 1 , SECTION 31 TOWNSHIP 28 RANGE 03E
SUNRISE ADD , BLOCK A , Lot 10 , SECTION 31 TOWNSHIP 28 RANGE 03E
SUNRISE ADD , BLOCK A , Lot 11 , SECTION 31 TOWNSHIP 28 RANGE 03E
SUNRISE ADD , BLOCK A , Lot 12 , SECTION 31 TOWNSHIP 28 RANGE 03E
SUNRISE ADD , BLOCK A , Lot 13 , SECTION 31 TOWNSHIP 28 RANGE 03E
SUNRISE ADD , BLOCK A , Lot 14 , SECTION 31 TOWNSHIP 28 RANGE 03E
SUNRISE ADD , BLOCK A , Lot 15 , SECTION 31 TOWNSHIP 28 RANGE 03E
SUNRISE ADD , BLOCK A , Lot 16 , SECTION 31 TOWNSHIP 28 RANGE 03E
SUNRISE ADD , BLOCK A , Lot 17 , SECTION 31 TOWNSHIP 28 RANGE 03E
SUNRISE ADD , BLOCK A , Lot 18 , SECTION 31 TOWNSHIP 28 RANGE 03E
SUNRISE ADD , BLOCK A , Lot 19 , SECTION 31 TOWNSHIP 28 RANGE 03E
SUNRISE ADD , BLOCK A , Lot 2 , SECTION 31 TOWNSHIP 28 RANGE 03E
SUNRISE ADD , BLOCK A , Lot 20 , SECTION 31 TOWNSHIP 28 RANGE 03E
SUNRISE ADD , BLOCK A , Lot 21 , SECTION 31 TOWNSHIP 28 RANGE 03E
SUNRISE ADD , BLOCK A , Lot 22 , SECTION 31 TOWNSHIP 28 RANGE 03E
SUNRISE ADD , BLOCK A , Lot 23 , SECTION 31 TOWNSHIP 28 RANGE 03E
SUNRISE ADD , BLOCK A , Lot 24 , SECTION 31 TOWNSHIP 28 RANGE 03E
SUNRISE ADD , BLOCK A , Lot 25 , SECTION 31 TOWNSHIP 28 RANGE 03E
SUNRISE ADD , BLOCK A , Lot 26 , SECTION 31 TOWNSHIP 28 RANGE 03E
SUNRISE ADD , BLOCK A , Lot 27 , SECTION 31 TOWNSHIP 28 RANGE 03E
SUNRISE ADD , BLOCK A , Lot 28 , SECTION 31 TOWNSHIP 28 RANGE 03E
SUNRISE ADD , BLOCK A , Lot 29 , SECTION 31 TOWNSHIP 28 RANGE 03E
SUNRISE ADD , BLOCK A , Lot 3 , SECTION 31 TOWNSHIP 28 RANGE 03E
SUNRISE ADD , BLOCK A , Lot 30 , SECTION 31 TOWNSHIP 28 RANGE 03E
SUNRISE ADD , BLOCK A , Lot 31 , SECTION 31 TOWNSHIP 28 RANGE 03E
SUNRISE ADD , BLOCK A , Lot 32 , SECTION 31 TOWNSHIP 28 RANGE 03E
SUNRISE ADD , BLOCK A , Lot 33 , SECTION 31 TOWNSHIP 28 RANGE 03E
SUNRISE ADD , BLOCK A , Lot 34 , SECTION 31 TOWNSHIP 28 RANGE 03E
SUNRISE ADD , BLOCK A , Lot 35 , SECTION 31 TOWNSHIP 28 RANGE 03E
SUNRISE ADD , BLOCK A , Lot 36 , SECTION 31 TOWNSHIP 28 RANGE 03E
SUNRISE ADD , BLOCK A , Lot 37 , SECTION 31 TOWNSHIP 28 RANGE 03E
SUNRISE ADD , BLOCK A , Lot 38 , SECTION 31 TOWNSHIP 28 RANGE 03E
SUNRISE ADD , BLOCK A , Lot 39 , SECTION 31 TOWNSHIP 28 RANGE 03E
SUNRISE ADD , BLOCK A , Lot 4 , SECTION 31 TOWNSHIP 28 RANGE 03E
SUNRISE ADD , BLOCK A , Lot 40 , SECTION 31 TOWNSHIP 28 RANGE 03E
SUNRISE ADD , BLOCK A , Lot 41 , SECTION 31 TOWNSHIP 28 RANGE 03E
SUNRISE ADD , BLOCK A , Lot 42 , SECTION 31 TOWNSHIP 28 RANGE 03E
SUNRISE ADD , BLOCK A , Lot 43 , SECTION 31 TOWNSHIP 28 RANGE 03E
SUNRISE ADD , BLOCK A , Lot 44 , SECTION 31 TOWNSHIP 28 RANGE 03E
SUNRISE ADD , BLOCK A , Lot 45 , SECTION 31 TOWNSHIP 28 RANGE 03E









**Schedule 2**  
**Neighborhood Revitalization District - Legal Description**  
**Area B**

SUNRISE ADD , BLOCK G , Lot 2 , SECTION 31 TOWNSHIP 28 RANGE 03E
SUNRISE ADD , BLOCK G , Lot 3 , SECTION 31 TOWNSHIP 28 RANGE 03E
SUNRISE ADD , BLOCK G , Lot 4 , SECTION 31 TOWNSHIP 28 RANGE 03E
SUNRISE ADD , BLOCK G , Lot 5 , SECTION 31 TOWNSHIP 28 RANGE 03E
SUNRISE ADD , BLOCK G , Lot 6 , SECTION 31 TOWNSHIP 28 RANGE 03E
SUNRISE ADD , BLOCK G , Lot 7 , SECTION 31 TOWNSHIP 28 RANGE 03E
SUNRISE ADD , BLOCK G , Lot 8 , SECTION 31 TOWNSHIP 28 RANGE 03E
SUNRISE ADD , BLOCK G , Lot 9 , SECTION 31 TOWNSHIP 28 RANGE 03E
SUNRISE ADD , Lot RES A , ACRES 8.7 , SECTION 31 TOWNSHIP 28 RANGE 03E
SUNRISE ADD , Lot RES B , SECTION 31 TOWNSHIP 28 RANGE 03E
SUNRISE ADD, S31, T28, R03E, BLOCK D, Lot 13
SUNRISE ADD, S31, T28, R03E, BLOCK D, Lot 14
SUNRISE ADD, S31, T28, R03E, BLOCK D, Lot 5
U S D #394, S05, T29, R03E, ACRES 1.2, BEG 425N 204.8E SW/C SW/4 E145.1 N39.1 E12.5 N47.5 W16 N105.9 NE75 N29.5 W36 S4 W222 S96.5 W91.5 S38 E279.7 S50 W125 S86.6 TO POB
U S D #394, S05, T29, R03E, ACRES 96, LT 1 BLK A EXC BEG 425N & 204.8E SW/C SW1/4 E145.1 N39.1 E12.5 N47.5 W16 N105.9 NE75 N29.5 W36 S4 W222 S96.5 W91.5 S38 E279.7 S50 W125 S86.6 TO POB; LT 2 BLK A EXC S150 W230; W80 E1/2 NE1/4 SW1/4 LESS ROW
U S D #394, S05, T29, R03E, S150 W230 LT2 BLK A
WILDWOOD ADD, REPLAT , BLOCK I , Lot 5 , SECTION 05 TOWNSHIP 29 RANGE 03E
WILDWOOD ADD, REPLAT OF BLKS A, B, C, D, E, H, I & L, S05, T29, R03E, BEG SLY/C LT 14 NW82.6 NE140 S E80 SW140 TO POB
WILDWOOD ADD, REPLAT OF BLKS A, B, C, D, E, H, I & L, S05, T29, R03E, BLOCK A, Lot 10
WILDWOOD ADD, REPLAT OF BLKS A, B, C, D, E, H, I & L, S05, T29, R03E, BLOCK A, Lot 11
WILDWOOD ADD, REPLAT OF BLKS A, B, C, D, E, H, I & L, S05, T29, R03E, BLOCK A, Lot 12
WILDWOOD ADD, REPLAT OF BLKS A, B, C, D, E, H, I & L, S05, T29, R03E, BLOCK A, Lot 13
WILDWOOD ADD, REPLAT OF BLKS A, B, C, D, E, H, I & L, S05, T29, R03E, BLOCK A, Lot 14
WILDWOOD ADD, REPLAT OF BLKS A, B, C, D, E, H, I & L, S05, T29, R03E, BLOCK A, Lot 15
WILDWOOD ADD, REPLAT OF BLKS A, B, C, D, E, H, I & L, S05, T29, R03E, BLOCK A, Lot 16
WILDWOOD ADD, REPLAT OF BLKS A, B, C, D, E, H, I & L, S05, T29, R03E, BLOCK A, Lot 17
WILDWOOD ADD, REPLAT OF BLKS A, B, C, D, E, H, I & L, S05, T29, R03E, BLOCK A, Lot 18
WILDWOOD ADD, REPLAT OF BLKS A, B, C, D, E, H, I & L, S05, T29, R03E, BLOCK A, Lot 19
WILDWOOD ADD, REPLAT OF BLKS A, B, C, D, E, H, I & L, S05, T29, R03E, BLOCK A, Lot 2
WILDWOOD ADD, REPLAT OF BLKS A, B, C, D, E, H, I & L, S05, T29, R03E, BLOCK A, Lot 21
WILDWOOD ADD, REPLAT OF BLKS A, B, C, D, E, H, I & L, S05, T29, R03E, BLOCK A, Lot 22
WILDWOOD ADD, REPLAT OF BLKS A, B, C, D, E, H, I & L, S05, T29, R03E, BLOCK A, Lot 23
WILDWOOD ADD, REPLAT OF BLKS A, B, C, D, E, H, I & L, S05, T29, R03E, BLOCK A, Lot 24
WILDWOOD ADD, REPLAT OF BLKS A, B, C, D, E, H, I & L, S05, T29, R03E, BLOCK A, Lot 25
WILDWOOD ADD, REPLAT OF BLKS A, B, C, D, E, H, I & L, S05, T29, R03E, BLOCK A, Lot 26
WILDWOOD ADD, REPLAT OF BLKS A, B, C, D, E, H, I & L, S05, T29, R03E, BLOCK A, Lot 27
WILDWOOD ADD, REPLAT OF BLKS A, B, C, D, E, H, I & L, S05, T29, R03E, BLOCK A, Lot 28
WILDWOOD ADD, REPLAT OF BLKS A, B, C, D, E, H, I & L, S05, T29, R03E, BLOCK A, Lot 29
WILDWOOD ADD, REPLAT OF BLKS A, B, C, D, E, H, I & L, S05, T29, R03E, BLOCK A, Lot 3
WILDWOOD ADD, REPLAT OF BLKS A, B, C, D, E, H, I & L, S05, T29, R03E, BLOCK A, Lot 4
WILDWOOD ADD, REPLAT OF BLKS A, B, C, D, E, H, I & L, S05, T29, R03E, BLOCK A, Lot 5
WILDWOOD ADD, REPLAT OF BLKS A, B, C, D, E, H, I & L, S05, T29, R03E, BLOCK A, Lot 6
WILDWOOD ADD, REPLAT OF BLKS A, B, C, D, E, H, I & L, S05, T29, R03E, BLOCK A, Lot 7
WILDWOOD ADD, REPLAT OF BLKS A, B, C, D, E, H, I & L, S05, T29, R03E, BLOCK A, Lot 8
WILDWOOD ADD, REPLAT OF BLKS A, B, C, D, E, H, I & L, S05, T29, R03E, BLOCK A, Lot 9
WILDWOOD ADD, REPLAT OF BLKS A, B, C, D, E, H, I & L, S05, T29, R03E, BLOCK A, Lot N/2 1
WILDWOOD ADD, REPLAT OF BLKS A, B, C, D, E, H, I & L, S05, T29, R03E, BLOCK A, Lot N/2 20
WILDWOOD ADD, REPLAT OF BLKS A, B, C, D, E, H, I & L, S05, T29, R03E, BLOCK A, Lot N/2 30
WILDWOOD ADD, REPLAT OF BLKS A, B, C, D, E, H, I & L, S05, T29, R03E, BLOCK A, Lot S/2 1
WILDWOOD ADD, REPLAT OF BLKS A, B, C, D, E, H, I & L, S05, T29, R03E, BLOCK A, Lot S/2 20



**Schedule 2**  
**Neighborhood Revitalization District - Legal Description**  
**Area B**

WILDWOOD ADD, REPLAT OF BLKS A, B, C, D, E, H, I & L, S05, T29, R03E, BLOCK H, Lot 16
WILDWOOD ADD, REPLAT OF BLKS A, B, C, D, E, H, I & L, S05, T29, R03E, BLOCK H, Lot 17
WILDWOOD ADD, REPLAT OF BLKS A, B, C, D, E, H, I & L, S05, T29, R03E, BLOCK H, Lot 18
WILDWOOD ADD, REPLAT OF BLKS A, B, C, D, E, H, I & L, S05, T29, R03E, BLOCK H, Lot 2
WILDWOOD ADD, REPLAT OF BLKS A, B, C, D, E, H, I & L, S05, T29, R03E, BLOCK H, Lot 3
WILDWOOD ADD, REPLAT OF BLKS A, B, C, D, E, H, I & L, S05, T29, R03E, BLOCK H, Lot 4
WILDWOOD ADD, REPLAT OF BLKS A, B, C, D, E, H, I & L, S05, T29, R03E, BLOCK H, Lot 5
WILDWOOD ADD, REPLAT OF BLKS A, B, C, D, E, H, I & L, S05, T29, R03E, BLOCK H, Lot 6
WILDWOOD ADD, REPLAT OF BLKS A, B, C, D, E, H, I & L, S05, T29, R03E, BLOCK H, Lot 7
WILDWOOD ADD, REPLAT OF BLKS A, B, C, D, E, H, I & L, S05, T29, R03E, BLOCK H, Lot 8
WILDWOOD ADD, REPLAT OF BLKS A, B, C, D, E, H, I & L, S05, T29, R03E, BLOCK H, Lot 9
WILDWOOD ADD, REPLAT OF BLKS A, B, C, D, E, H, I & L, S05, T29, R03E, BLOCK I, Lot 1
WILDWOOD ADD, REPLAT OF BLKS A, B, C, D, E, H, I & L, S05, T29, R03E, BLOCK I, Lot 10
WILDWOOD ADD, REPLAT OF BLKS A, B, C, D, E, H, I & L, S05, T29, R03E, BLOCK I, Lot 11
WILDWOOD ADD, REPLAT OF BLKS A, B, C, D, E, H, I & L, S05, T29, R03E, BLOCK I, Lot 12
WILDWOOD ADD, REPLAT OF BLKS A, B, C, D, E, H, I & L, S05, T29, R03E, BLOCK I, Lot 13
WILDWOOD ADD, REPLAT OF BLKS A, B, C, D, E, H, I & L, S05, T29, R03E, BLOCK I, Lot 14
WILDWOOD ADD, REPLAT OF BLKS A, B, C, D, E, H, I & L, S05, T29, R03E, BLOCK I, Lot 15
WILDWOOD ADD, REPLAT OF BLKS A, B, C, D, E, H, I & L, S05, T29, R03E, BLOCK I, Lot 16
WILDWOOD ADD, REPLAT OF BLKS A, B, C, D, E, H, I & L, S05, T29, R03E, BLOCK I, Lot 17
WILDWOOD ADD, REPLAT OF BLKS A, B, C, D, E, H, I & L, S05, T29, R03E, BLOCK I, Lot 18
WILDWOOD ADD, REPLAT OF BLKS A, B, C, D, E, H, I & L, S05, T29, R03E, BLOCK I, Lot 19
WILDWOOD ADD, REPLAT OF BLKS A, B, C, D, E, H, I & L, S05, T29, R03E, BLOCK I, Lot 2
WILDWOOD ADD, REPLAT OF BLKS A, B, C, D, E, H, I & L, S05, T29, R03E, BLOCK I, Lot 20
WILDWOOD ADD, REPLAT OF BLKS A, B, C, D, E, H, I & L, S05, T29, R03E, BLOCK I, Lot 21
WILDWOOD ADD, REPLAT OF BLKS A, B, C, D, E, H, I & L, S05, T29, R03E, BLOCK I, Lot 22
WILDWOOD ADD, REPLAT OF BLKS A, B, C, D, E, H, I & L, S05, T29, R03E, BLOCK I, Lot 3
WILDWOOD ADD, REPLAT OF BLKS A, B, C, D, E, H, I & L, S05, T29, R03E, BLOCK I, Lot 4
WILDWOOD ADD, REPLAT OF BLKS A, B, C, D, E, H, I & L, S05, T29, R03E, BLOCK I, Lot 6
WILDWOOD ADD, REPLAT OF BLKS A, B, C, D, E, H, I & L, S05, T29, R03E, BLOCK I, Lot 7
WILDWOOD ADD, REPLAT OF BLKS A, B, C, D, E, H, I & L, S05, T29, R03E, BLOCK I, Lot 8
WILDWOOD ADD, REPLAT OF BLKS A, B, C, D, E, H, I & L, S05, T29, R03E, BLOCK I, Lot 9
WILDWOOD ADD, REPLAT OF BLKS A, B, C, D, E, H, I & L, S05, T29, R03E, BLOCK L, Lot 1, ACRES 8.1, BLK S EXC LTS 1-4 SUNNYVIEW ADD
WILDWOOD ADD, REPLAT OF BLKS A, B, C, D, E, H, I & L, S05, T29, R03E, LOT 16 & BEG NW/C LOT 17 BLK B SE70 SWLY145 NWLY42.5 NELY160 TO POB (SCALED)
WILDWOOD ADD, REPLAT OF BLKS A, B, C, D, E, H, I & L, S05, T29, R03E, LT 13 & BEG NLY/C LT 14 SE10 SWLY140 NW10 NE140.2 TO POB BLK C
WILDWOOD ADD, REPLAT OF BLKS A, B, C, D, E, H, I & L, S05, T29, R03E, LT 18 & BEG NE/C LT 17 SWLY140 NW42.5 NE145 SE70 TO POB BLK B (SCALED)
WILDWOOD ADDITION , BLOCK F , Lot 1 , SECTION 05 TOWNSHIP 29 RANGE 03E
WILDWOOD ADDITION , BLOCK F , Lot 2 , SECTION 05 TOWNSHIP 29 RANGE 03E
WILDWOOD ADDITION , BLOCK F , Lot 3 , SECTION 05 TOWNSHIP 29 RANGE 03E
WILDWOOD ADDITION , BLOCK G , Lot 1 , SECTION 05 TOWNSHIP 29 RANGE 03E
WILDWOOD ADDITION , BLOCK G , Lot 10 , SECTION 05 TOWNSHIP 29 RANGE 03E
WILDWOOD ADDITION , BLOCK G , Lot 11 , SECTION 05 TOWNSHIP 29 RANGE 03E
WILDWOOD ADDITION , BLOCK G , Lot 12 , SECTION 05 TOWNSHIP 29 RANGE 03E
WILDWOOD ADDITION , BLOCK G , Lot 13 , SECTION 05 TOWNSHIP 29 RANGE 03E
WILDWOOD ADDITION , BLOCK G , Lot 14 , SECTION 05 TOWNSHIP 29 RANGE 03E
WILDWOOD ADDITION , BLOCK G , Lot 15 , SECTION 05 TOWNSHIP 29 RANGE 03E
WILDWOOD ADDITION , BLOCK G , Lot 16 , SECTION 05 TOWNSHIP 29 RANGE 03E
WILDWOOD ADDITION , BLOCK G , Lot 17 , SECTION 05 TOWNSHIP 29 RANGE 03E
WILDWOOD ADDITION , BLOCK G , Lot 18 , SECTION 05 TOWNSHIP 29 RANGE 03E

**Schedule 2**  
**Neighborhood Revitalization District - Legal Description**  
**Area B**

WILDWOOD ADDITION , BLOCK G , Lot 19 , SECTION 05 TOWNSHIP 29 RANGE 03E
WILDWOOD ADDITION , BLOCK G , Lot 2 , SECTION 05 TOWNSHIP 29 RANGE 03E
WILDWOOD ADDITION , BLOCK G , Lot 20 , SECTION 05 TOWNSHIP 29 RANGE 03E
WILDWOOD ADDITION , BLOCK G , Lot 21 , SECTION 05 TOWNSHIP 29 RANGE 03E
WILDWOOD ADDITION , BLOCK G , Lot 22 , SECTION 05 TOWNSHIP 29 RANGE 03E
WILDWOOD ADDITION , BLOCK G , Lot 23 , SECTION 05 TOWNSHIP 29 RANGE 03E
WILDWOOD ADDITION , BLOCK G , Lot 25 , SECTION 05 TOWNSHIP 29 RANGE 03E
WILDWOOD ADDITION , BLOCK G , Lot 3 , SECTION 05 TOWNSHIP 29 RANGE 03E
WILDWOOD ADDITION , BLOCK G , Lot 4 , SECTION 05 TOWNSHIP 29 RANGE 03E
WILDWOOD ADDITION , BLOCK G , Lot 5 , SECTION 05 TOWNSHIP 29 RANGE 03E
WILDWOOD ADDITION , BLOCK G , Lot 6 , SECTION 05 TOWNSHIP 29 RANGE 03E
WILDWOOD ADDITION , BLOCK G , Lot 7 , SECTION 05 TOWNSHIP 29 RANGE 03E
WILDWOOD ADDITION , BLOCK G , Lot 9 , SECTION 05 TOWNSHIP 29 RANGE 03E
WILDWOOD ADDITION , BLOCK J , Lot 1 , SECTION 05 TOWNSHIP 29 RANGE 03E
WILDWOOD ADDITION , BLOCK J , Lot 2 , SECTION 05 TOWNSHIP 29 RANGE 03E
WILDWOOD ADDITION , BLOCK J , Lot 3 , SECTION 05 TOWNSHIP 29 RANGE 03E
WILDWOOD ADDITION , BLOCK J , Lot 4 , SECTION 05 TOWNSHIP 29 RANGE 03E
WILDWOOD ADDITION , BLOCK J , Lot 5 , SECTION 05 TOWNSHIP 29 RANGE 03E
WILDWOOD ADDITION , BLOCK K , Lot 1 , SECTION 05 TOWNSHIP 29 RANGE 03E
WILDWOOD ADDITION , BLOCK K , Lot 10 , SECTION 05 TOWNSHIP 29 RANGE 03E
WILDWOOD ADDITION , BLOCK K , Lot 11 , SECTION 05 TOWNSHIP 29 RANGE 03E
WILDWOOD ADDITION , BLOCK K , Lot 12 , SECTION 05 TOWNSHIP 29 RANGE 03E
WILDWOOD ADDITION , BLOCK K , Lot 2 , SECTION 05 TOWNSHIP 29 RANGE 03E
WILDWOOD ADDITION , BLOCK K , Lot 3 , SECTION 05 TOWNSHIP 29 RANGE 03E
WILDWOOD ADDITION , BLOCK K , Lot 4 , SECTION 05 TOWNSHIP 29 RANGE 03E
WILDWOOD ADDITION , BLOCK K , Lot 5 , SECTION 05 TOWNSHIP 29 RANGE 03E
WILDWOOD ADDITION , BLOCK K , Lot 6 , SECTION 05 TOWNSHIP 29 RANGE 03E
WILDWOOD ADDITION , BLOCK K , Lot 7 , SECTION 05 TOWNSHIP 29 RANGE 03E
WILDWOOD ADDITION , BLOCK K , Lot 8 , SECTION 05 TOWNSHIP 29 RANGE 03E
WILDWOOD ADDITION , BLOCK K , Lot 9 , SECTION 05 TOWNSHIP 29 RANGE 03E
WILDWOOD ADDITION, S05, T29, R03E, BLOCK G, Lot 24
WILDWOOD ADDITION, S05, T29, R03E, BLOCK G, Lot 8
XPS ADD, S30, T28, R03E, BLOCK A, Lot 1 - 2, ACRES 5
XPS ADD, S30, T28, R03E, BLOCK A, Lot 3

### **SCHEDULE 3**

#### **ZONING CLASSIFICATION AND LAND USE MAP**

The current zoning classification and land use map is available at the Rose Hill City Hall located at 125 W. Rosewood, Rose Hill, KS 67133. The current zoning classification and land use map is also available at [https://cityofrosehill.com/lmg-cms/wp-content/uploads/2015/04/RoseHill\\_OfficialZoningMap\\_May2017.pdf](https://cityofrosehill.com/lmg-cms/wp-content/uploads/2015/04/RoseHill_OfficialZoningMap_May2017.pdf).

**See Next Page.**

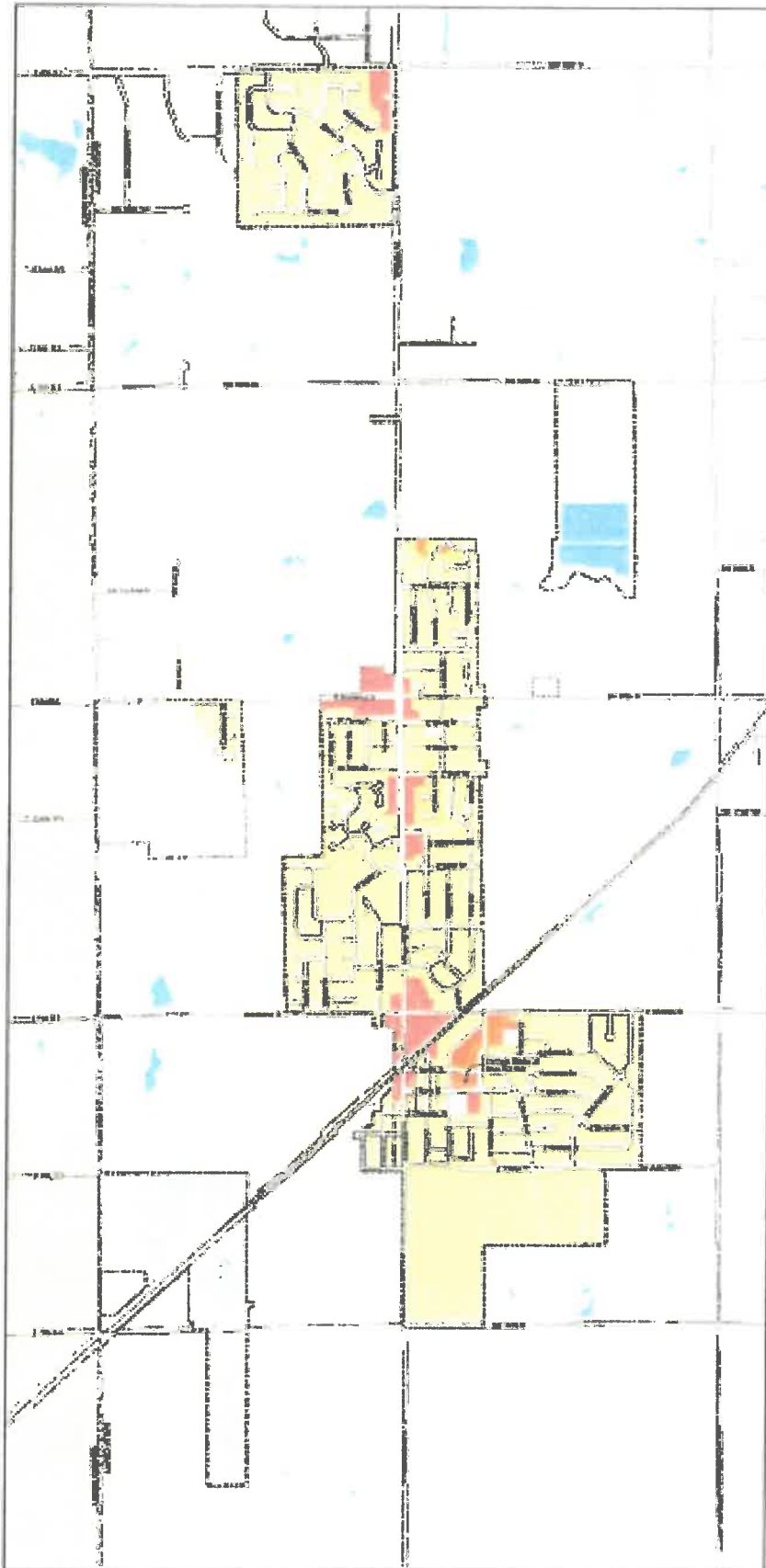

City of  
**Rose Hill**  
 Butler County, Kansas

**OFFICIAL  
 ZONING MAP**

Official Zoning Map of the City of Rose Hill, Kansas, as amended by the City Council of the City of Rose Hill, Kansas, on the following dates:

City of Rose Hill, Kansas  
 Ordinance Number 100  
 Adopted May 18, 2007  
 Ordinance Number 101  
 Adopted May 18, 2007  
 Ordinance Number 102  
 Adopted May 18, 2007  
 Ordinance Number 103  
 Adopted May 18, 2007

**Map Legend**

	<b>COMMERCIAL</b>	<b>C-1</b>	Community Center
		<b>C-2</b>	Community Center
		<b>C-3</b>	Community Center
		<b>C-4</b>	Community Center
		<b>C-5</b>	Community Center
		<b>C-6</b>	Community Center
		<b>C-7</b>	Community Center
		<b>C-8</b>	Community Center
		<b>C-9</b>	Community Center
		<b>C-10</b>	Community Center
		<b>C-11</b>	Community Center
		<b>C-12</b>	Community Center
		<b>C-13</b>	Community Center
		<b>C-14</b>	Community Center
		<b>C-15</b>	Community Center
		<b>C-16</b>	Community Center
		<b>C-17</b>	Community Center
		<b>C-18</b>	Community Center
		<b>C-19</b>	Community Center
		<b>C-20</b>	Community Center
		<b>C-21</b>	Community Center
		<b>C-22</b>	Community Center
		<b>C-23</b>	Community Center
		<b>C-24</b>	Community Center
		<b>C-25</b>	Community Center
		<b>C-26</b>	Community Center
		<b>C-27</b>	Community Center
		<b>C-28</b>	Community Center
		<b>C-29</b>	Community Center
		<b>C-30</b>	Community Center
		<b>C-31</b>	Community Center
		<b>C-32</b>	Community Center
		<b>C-33</b>	Community Center
		<b>C-34</b>	Community Center
		<b>C-35</b>	Community Center
		<b>C-36</b>	Community Center
		<b>C-37</b>	Community Center
		<b>C-38</b>	Community Center
		<b>C-39</b>	Community Center
		<b>C-40</b>	Community Center
		<b>C-41</b>	Community Center
		<b>C-42</b>	Community Center
		<b>C-43</b>	Community Center
		<b>C-44</b>	Community Center
		<b>C-45</b>	Community Center
		<b>C-46</b>	Community Center
		<b>C-47</b>	Community Center
		<b>C-48</b>	Community Center
		<b>C-49</b>	Community Center
		<b>C-50</b>	Community Center
		<b>C-51</b>	Community Center
		<b>C-52</b>	Community Center
		<b>C-53</b>	Community Center
		<b>C-54</b>	Community Center
		<b>C-55</b>	Community Center
		<b>C-56</b>	Community Center
		<b>C-57</b>	Community Center
		<b>C-58</b>	Community Center
		<b>C-59</b>	Community Center
		<b>C-60</b>	Community Center
		<b>C-61</b>	Community Center
		<b>C-62</b>	Community Center
		<b>C-63</b>	Community Center
		<b>C-64</b>	Community Center
		<b>C-65</b>	Community Center
		<b>C-66</b>	Community Center
		<b>C-67</b>	Community Center
		<b>C-68</b>	Community Center
		<b>C-69</b>	Community Center
		<b>C-70</b>	Community Center
		<b>C-71</b>	Community Center
		<b>C-72</b>	Community Center
		<b>C-73</b>	Community Center
		<b>C-74</b>	Community Center
		<b>C-75</b>	Community Center
		<b>C-76</b>	Community Center
		<b>C-77</b>	Community Center
		<b>C-78</b>	Community Center
		<b>C-79</b>	Community Center
		<b>C-80</b>	Community Center
		<b>C-81</b>	Community Center
		<b>C-82</b>	Community Center
		<b>C-83</b>	Community Center
		<b>C-84</b>	Community Center
		<b>C-85</b>	Community Center
		<b>C-86</b>	Community Center
		<b>C-87</b>	Community Center
		<b>C-88</b>	Community Center
		<b>C-89</b>	Community Center
		<b>C-90</b>	Community Center
		<b>C-91</b>	Community Center
		<b>C-92</b>	Community Center
		<b>C-93</b>	Community Center
		<b>C-94</b>	Community Center
		<b>C-95</b>	Community Center
		<b>C-96</b>	Community Center
		<b>C-97</b>	Community Center
		<b>C-98</b>	Community Center
		<b>C-99</b>	Community Center
		<b>C-100</b>	Community Center



Scale: 1" = 100'

**Map Date Revisions**  
 Initial Zoning Map (1990)  
 Ordinance Number 100 (2007)  
 Ordinance Number 101 (2007)  
 Ordinance Number 102 (2007)  
 Ordinance Number 103 (2007)

**Map Consultant/Author**  
 Rose Hill, Kansas - 67052  
 2007

**Map Information**  
 ©2007 Rose Hill, Kansas, P.O.

**Map Revision Dates**  
 Revision 1  
 Revision 2  
 Revision 3  
 Revision 4  
 Revision 5

## **SCHEDULE 4**

### **PROPERTY OWNERS WITHIN THE DISTRICT**

The current property owners within the Neighborhood Revitalization District are available at the Butler County Courthouse, 205 W. Central, El Dorado, KS 67042 and the Butler County, Kansas web site at <http://maps.bucoks.com/depts/regdeeds/disclaimer.htm>

**SCHEDULE 5**

**FORM OF APPLICATION – see next page**

**See Next Page.**



**CITY OF ROSE HILL  
2016 NEIGHBORHOOD REVITALIZATION PLAN  
APPLICATION FOR TAX REBATE**

**PART I: Pre-Construction**

Owner's Name: \_\_\_\_\_ Daytime Phone No. \_\_\_\_\_

Owner's Mailing Address: \_\_\_\_\_

Address of Property: \_\_\_\_\_

CAMA No. \_\_\_\_\_  
(Found on your tax statement or call the County Appraiser's office)

Legal Description of Property:      Lot: \_\_\_\_\_ Block: \_\_\_\_\_  
Subdivision \_\_\_\_\_

Other legal description (if needed): \_\_\_\_\_

The Property is a part of Area A/One \_\_\_\_\_ Area B/Two \_\_\_\_\_ of the Rose Hill Neighborhood Revitalization Plan.

**SELECT ONE**

	<u>New</u>	<u>Rehab</u>
Residential*	<input type="checkbox"/>	<input type="checkbox"/>
Commercial	<input type="checkbox"/>	<input type="checkbox"/>
Industrial	<input type="checkbox"/>	<input type="checkbox"/>

\*If residential:      \_\_\_\_\_ Residence      \_\_\_\_\_ Other (explain) \_\_\_\_\_  
                                 \_\_\_\_\_ Single Family or      \_\_\_\_\_ Multi-Family \_\_\_\_\_ Number of Units

Does the applicant own the land?      \_\_\_\_\_ Yes \_\_\_\_\_ No

Are the property taxes paid up-to-date?      \_\_\_\_\_ Yes \_\_\_\_\_ No

Will the proposed project be on a foundation?      \_\_\_\_\_ Yes \_\_\_\_\_ No

Will it be permanently attached to the property? \_\_\_\_\_ Yes \_\_\_\_\_ No

Improvements and associated cost: (provide rough draft drawings and dimensions)

---

---

---

---

---

(Use additional sheets if necessary)

Estimated or Actual Cost of Improvements: Materials \$ \_\_\_\_\_ Labor \$ \_\_\_\_\_  
(Documentation is needed, even hand-written estimates)

Construction estimated to begin on: \_\_\_\_\_

Estimated date of completion of construction: \_\_\_\_\_

List of buildings proposed to be or actually demolished: \_\_\_\_\_

---

I have read and do hereby agree to follow all application procedures and criteria. I further understand that this application will void six months from the date below, if improvements or construction have not begun.

\_\_\_\_\_  
Signature of Owner

\_\_\_\_\_  
Date

**\*\*A non-refundable \$25 application fee must accompany this application.\*\***

**Acknowledgement**

I have received a copy of the City of Rose Hill, Kansas, 2016 Neighborhood Revitalization Plan and the application form and by my signature, I have read and am applying for a Butler County tax rebate based on my investment and the incremental increase in appraised value of the project after improvements.

**One dollar spent is not necessarily equal to one dollar of increased value.** Any questions regarding said values should be addressed to the Butler County Appraiser's Office.

I acknowledge this program is not official until the State Attorney General approves. In such scenario, my \$25.00 NRP application fee will be refunded. City of Rose Hill building permit fees associated with this application will not be refunded.

\_\_\_\_\_  
Signature of Owner

\_\_\_\_\_  
Date

I find this application complete and recommend its consideration for any and all tax rebates subject to the Butler County Kansas taxing authority.

\_\_\_\_\_  
Building Official

\_\_\_\_\_  
Date

\_\_\_\_\_  
Building Permit Number

**FOR COUNTY APPRAISER'S USE ONLY**

Based upon the above listed improvements and associated costs supplied by the applicant, the improvement **initially may** \_\_\_\_\_ **or may not** \_\_\_\_\_ meet the terms for a tax rebate.

By: \_\_\_\_\_  
(Butler County Appraiser's Office)

Date: \_\_\_\_\_

**Copy to:**    **Applicant** \_\_\_\_\_ **County Appraiser** \_\_\_\_\_ **File** \_\_\_\_\_

**CITY OF ROSE HILL  
2016 NEIGHBORHOOD REVITALIZATION PLAN  
APPLICATION FOR TAX REBATE**

**PART II (Optional)  
January Status of Completion**

Owner's Name: \_\_\_\_\_ Daytime Phone No. \_\_\_\_\_

Owner's Mailing Address: \_\_\_\_\_

Address of Property: \_\_\_\_\_

Building Permit # assigned: \_\_\_\_\_

As of January 1 following commencement of construction, the improvements are approximately \_\_\_\_\_% complete.

\_\_\_\_\_  
Signature of Applicant

\_\_\_\_\_  
Date

**FOR COUNTY APPRAISER'S USE ONLY**

As of \_\_\_\_\_, taxes and special assessments on this parcel of property are \_\_\_\_\_ or are not \_\_\_\_\_ delinquent.

By: \_\_\_\_\_  
(Butler County Appraiser's Office)

Date: \_\_\_\_\_

**CITY OF ROSE HILL  
2016 NEIGHBORHOOD REVITALIZATION PLAN  
APPLICATION FOR TAX REBATE**

**PART III: Completion of Construction**

Owner's Name: \_\_\_\_\_ Daytime Phone No. \_\_\_\_\_

Owner's Mailing Address: \_\_\_\_\_

Address of Property: \_\_\_\_\_

Building Permit # assigned: \_\_\_\_\_

As of \_\_\_\_\_, the construction is complete.

\_\_\_\_\_  
Signature of Owner

\_\_\_\_\_  
Date

As of \_\_\_\_\_, the final inspection has been performed.

\_\_\_\_\_  
Building Official

\_\_\_\_\_  
Date

**FOR COUNTY APPRAISER'S USE ONLY**

As of \_\_\_\_\_, taxes and special assessments on this parcel of property  
are \_\_\_\_\_ or are not \_\_\_\_\_ delinquent.

By: \_\_\_\_\_  
(Butler County Appraiser's Office)

Date: \_\_\_\_\_